



Restroom Partition Hardware

[www.jacknob.com](http://www.jacknob.com)





## Our Commitment is Your Satisfaction

Jacknob owns and operates out of a 20,000 square foot warehouse located in Hauppauge, New York.

For over 70 years, Jacknob has been supplying the highest quality restroom partition hardware and restroom accessories. Manufacturing over 10,000 standard items, as well as a wide range of specialty and private label components, has given us experience and production capabilities unmatched in the industry.

Our advanced systems provide real time status of your order as it progresses. From the moment you place your order until the order is delivered. The Jacknob Team is a diverse group committed to one outcome, our customer's success.

# TERMS & CONDITIONS OF SALE

## TITLE & RISK OF LOSS:

Title and risk of loss shall pass to Buyer on delivery of goods to a carrier selected by Seller or a carrier requested by Buyer. Buyer shall accept and inspect all shipments immediately upon arrival and shall file claims with or against the carrier for any losses, shortages, or damages of any kind. All claims including shortages must be filed in writing within 10 days after receipt of goods.

## DELAYS:

Specified delivery dates are subject to availability of material and labor. Seller shall not be liable for, and at its election, shall be excused from performance of orders if its failure to perform is due to fire, flood, acts of God, explosion, labor difficulties, mechanical breakdown, accidents, prior commitments, priority of Government orders or any other cause beyond Seller's control. Any such reasons for delay shall extend the time for performance of the order by the number of days required to correct the cause of delay.

## RETURNS:

Material made-to-order is not returnable. Stock material is only returnable when permission (RGA #) has been granted by Seller, and is subject to handling and refinishing charges (minimum 20%). Shipping charges on all returned goods must be prepaid. We require invoice number and date of sale with returned goods, and permission for return must be requested in writing within thirty (30) days after receipt of merchandise.

## POLICY:

Seller reserves the right in its sole discretion to refuse acceptance of any order from any source at any time. Quotations are valid for a period of ten (10) business days from the date of issue, unless otherwise noted. Orders based on quotations which are more than ten (10) business days old shall not be accepted unless and until the original quotation is confirmed.

## TERMS:

Net 30 to rated firms. All other orders are to be prepaid or shipped C.O.D. unless otherwise specified. In the event that Seller takes any action to enforce its legal rights in connection with any sale and purchase, or to collect any sums due there from, the Buyer shall pay all cost of any such action, including, but not limited to, reasonable attorney's fees and costs, and reasonable attorney's fees and costs on appeal.

**ALL MAJOR CREDIT CARDS ARE ACCEPTED.**

## WARRANTY/LIMIT OF LIABILITY:

JACKNOB Corp. (hereinafter Seller) warrants all of our hardware for a period of ten (10) years from the date of original purchase (hereinafter Warranty Period) against manufacturing defects. Failure or damage due to vandalism, misuse, improper installation, neglect, war, or "acts of God" is explicitly excluded from said warranty (see Jacknob Tech Care sheets for "Proper Care of Toilet Partition Hardware", and "Proper Installation of Toilet Partition Hardware"). Any warranty claim must be made within the Warranty Period. All warranty claims must be accompanied by the defective hardware (returned in accordance with Seller's return policy) along with proof of purchase consisting of the Jacknob invoice said hardware was purchased on. While Jacknob cannot make particular warranties of any other kind, including the warranty of the fitness of our hardware for a particular purpose, our Technical Support department will offer suggestions as to the applicability of our hardware for a particular use. Seller's liability for claims of any kind based on any theory of liability including but not limited to negligence, breach of warranty or breach of contract and which arise out of, or connected with, without limitation, the manufacture, sale, delivery, resale, repair or use of any product covered by or furnished by Seller shall be limited to replacement, repair or refund of original purchase price at Seller's exclusive option. Seller shall not be liable for indirect, incidental or consequential damages, of any kind, including but not limited to labor, travel, delivery charges, interruption/loss of business expenses, lost sales, or injury to persons. This provision is intended to be Buyer's exclusive remedy against Seller for the products furnished by Seller.

## ACCEPTANCE:

Acceptance of Buyer's order is expressly limited to and made conditional upon the terms and conditions contained herein, and any of the Buyer's terms and conditions which in addition to or different from those contained herein which are not separately agreed to in writing by Seller are hereby objected to and shall be of no effect.

## SERVICE CHARGES:

A minimum service charge of 1-1/2% per month will be assessed on all past due accounts. This service charge may be increased based upon current money market conditions.

**PRICES ARE SUBJECT TO CHANGE WITHOUT PRIOR NOTICE AND ARE F.O.B OUR FACTORY.**





# **Table of Contents**

1	Latches
13	Hinges
37	Brackets
63	Strike & Keepers
83	Door Hardware Parts
93	Pilaster shoes
111	Headrails
117	Fasteners & Tools
127	Manufacturer Equivalent Parts

## A

### Alcove Clips

Continuous Alcove Clips.....	53
Standard Alcove Clips	
Round Edge.....	52
Square Edge.....	52



All American Metal Corp.	
Door Cams.....	122
Door Pintles.....	122
Hinge Pins.....	122



American Sanitary Partition Corporation	
Door Cams.....	123
Door Inserts.....	124
Door Pintles.....	123
Hinge Pins.....	123
Hinge Replacement Kits.....	125
Pivot Hinges.....	123



Ampco	
Door Cams.....	127
Door Inserts.....	128
Door Pintles.....	127
Hinge Pins.....	127
Hinge Replacement Kits.....	130
Pivot Hinges.....	126
Strike & Keepers.....	128-130

### Anchor Kits

Ceiling Mount	
Laminate Partitions.....	104
Floor Mount	
Laminate Partitions.....	105
Metal Partitions.....	104
Solid Surface Partitions.....	104

### Anchor Style Pilaster Shoes

Square Pilaster Mount	
3" High x 1" Wide.....	94
Screw Packs.....	94

### Anchoring Systems

Pilaster Anchor Kits	
Ceiling Mount	
Laminate Partitions.....	104
Floor Mount	
Laminate Partitions.....	105
Metal Partitions.....	104
Solid Surface Partitions.....	104
Pilaster Mounting Bars	
Floor Anchors.....	106
Screw Packs.....	106
Pilaster Support Brackets	
Stainless Steel.....	102-103
Screw Packs.....	102-103

### Anchors

Floor Mount.....	120
Wall Mount.....	120



Atlanta Sunbelt Products	
Anchor Kits.....	131
Offset Pilaster Shoes.....	131
Pivot Hinges.....	131

## B

### Barrel Nuts

Mild Steel.....	115
Stainless Steel.....	117

## BOBRICK

### Bobrick

Hinge Replacement Kits.....	135
Latches.....	134
Pivot Hinges.....	134
Strike & Keepers.....	135

### Brackets

Continuous Alcove Clips.....	53
Continuous Angle Brackets	
Aluminum.....	61
Stainless Steel.....	61
Continuous H Brackets	
Aluminum.....	60
Stainless Steel.....	60
Screw Packs.....	60

### Continuous U Brackets

Aluminum.....	57
Stainless Steel.....	57
Screw Packs.....	57

### Continuous Wall Brackets

One Ear	
Aluminum.....	58
Stainless Steel.....	59

### Two Ear

Aluminum.....	58
Stainless Steel.....	59

### Screw Packs

Aluminum.....	58
Stainless Steel.....	59

### Double U Brackets

Aluminum.....	56
Stainless Steel.....	56
Screw Packs.....	56

### Double Wall Brackets

One Ear	
Aluminum.....	54
Stainless Steel.....	55

### Two Ear

Aluminum.....	54
Stainless Steel.....	55

### Screw Packs

Aluminum.....	54
Stainless Steel.....	55

### Standard Alcove Clips

Round Edge.....	52
Square Edge.....	52

### Standard U Brackets

Aluminum.....	50
Stainless Steel.....	51
Zamac.....	50

### Screw Packs

Aluminum & Zamac.....	50
Stainless Steel.....	51

### Standard Wall Brackets

One Ear	
Aluminum.....	44
Stainless Steel.....	40,42
Zamac.....	38
Two Ear	
Aluminum.....	44
Stainless Steel.....	41,43
Zamac.....	39

### Screw Packs

Aluminum.....	44
Stainless Steel.....	40,42
Zamac.....	38

### Two-Piece Brackets

Aluminum.....	48
Stainless Steel.....	49
Zamac.....	48
Screw Packs	

### Screw Packs continued...

Aluminum & Zamac.....	48
Stainless Steel.....	49
Urinal Screen Brackets	
Two Ear	
Aluminum.....	47
Stainless Steel.....	46-47
Zamac.....	45
Two Ear HD	
Stainless Steel.....	46
Wing Style	
Zamac.....	45
Screw Packs	
Aluminum.....	47
Stainless Steel.....	46
Zamac.....	45

### Bumper Door Stops

Door Mount	
Stainless Steel.....	88
Zamac.....	88
Pilaster Mount	
Stainless Steel.....	88
Screw Packs.....	88

## C

### Coat Hooks

Bumper Style	
Stainless Steel.....	87
Zamac.....	86
Double Prong	
Stainless Steel.....	87
Zamac.....	86
Single Prong	
Stainless Steel.....	87
Zamac.....	86

### Concealed Latch

Latches.....	2
Strike & Keepers	
Flat Wall Mount	
Stainless Steel.....	78
Zamac.....	78
Screw Packs.....	78
Round Pilaster Mount	
Stainless Steel.....	77
Zamac.....	76
Screw Packs.....	76-77
Square Pilaster Mount	
Stainless Steel.....	75
Zamac.....	74
Screw Packs.....	74-75

### Continuous Brackets

Alcove Clips.....	53
Angle Brackets	
Aluminum.....	61
Stainless Steel.....	61
H Brackets	
Aluminum.....	60
Stainless Steel.....	60
Screw Packs.....	60
U Brackets	
Aluminum.....	57
Stainless Steel.....	57
Screw Packs.....	57
Wall Brackets	
One Ear	
Aluminum.....	58
Stainless Steel.....	59
Two Ear	
Aluminum.....	58
Stainless Steel.....	59
Screw Packs	
Aluminum.....	58

<b>Screw Packs</b> <i>continued...</i>	
Stainless Steel.....	59
<b>Continuous Hinges</b>	
Gravity Close.....	34
Non-Closing.....	34
Spring Close.....	34-35
Screw Packs.....	34-35
<b>Continuous Strike &amp; Keepers</b>	
Square Pilaster Mount	
Aluminum.....	79
Screw Packs.....	79

## D

<b>Door Hardware</b>	
Bumper Door Stops	
Door Mount	
Stainless Steel.....	88
Zamac.....	88
Pilaster Mount	
Stainless Steel.....	88
Screw Packs.....	88
Coat Hooks	
Bumper Style	
Stainless Steel.....	87
Zamac.....	86
Double & Single Prong	
Stainless Steel.....	87
Zamac.....	86
Door Pulls	
Back-To-Back Mount	
Stainless Steel.....	84-85
Zamac.....	84-85
Face Mount	
Stainless Steel.....	83
Zamac.....	82
Screw Packs.....	82-83
Paper Roll Holders	
Double.....	89
Single.....	89
<b>Door Pulls</b>	
Back-To-Back Mount	
Complete Sets	
Stainless Steel.....	85
Zamac.....	85
Hardware Only	
Stainless Steel.....	84
Zamac.....	84
Face Mount	
Stainless Steel.....	83
Zamac.....	82
Screw Packs	
10-24 Thread.....	82-83
8-32 Thread.....	82-83

<b>Door Stops</b>	
Door Mount	
Stainless Steel.....	88
Zamac.....	88
Pilaster Mount	
Stainless Steel.....	88
Screw Packs.....	88
<b>Drive Bits</b> .....	112

## F

<b>F Brackets</b>	
Continuous	
Aluminum.....	58
Stainless Steel.....	59
Screw Packs	
Aluminum.....	58
Stainless Steel.....	59
Double	
Aluminum.....	54

<b>Double</b> <i>continued...</i>	
Stainless Steel.....	55
Screw Packs	
Aluminum.....	54
Stainless Steel.....	55
Standard	
Aluminum.....	44
Stainless Steel.....	40,42
Zamac.....	38
Screw Packs	
Aluminum.....	44
Stainless Steel.....	40,42
Zamac.....	38

<b>Fasteners</b>	
Anchors	
Floor Mount.....	120
Wall Mount.....	120
Barrel Nuts	
Mild Steel.....	115
Stainless Steel.....	117
Machine Screws	
Mild Steel.....	115
Stainless Steel.....	117
Sheet Metal Screws	
Mild Steel.....	118
Stainless Steel.....	119
Shoulder Screws	
Mild Steel.....	114
Stainless Steel.....	116

## FIAT

<b>Fiat</b>	
Door Cams.....	137
Door Inserts.....	136
Door Pintles.....	137
Hinge Pins.....	137
Strike & Keepers.....	136

<b>Fix-It Kits</b>	
Round Edge Door.....	8-9
Square Edge Door.....	10-11

## FLUSHMETAL PARTITIONS

<b>Flush Metal Partitions</b>	
Alcove Clips.....	138
Hinge Replacement Kits.....	139
Latches.....	138
Pivot Hinges.....	139
Strike & Keepers.....	138

## G

## GENERAL PARTITIONS

<b>General Partitions</b>	
Coat Hooks.....	141
Door Cams.....	140
Door Inserts.....	141
Door Pintles.....	140
Hinge Pins.....	140
Latches.....	141
Pivot Hinges.....	140

## ASI Global Partitions

<b>ASI Global Partitions</b>	
Door Cams.....	133
Door Inserts.....	133
Door Pintles.....	133
Hinge Pins.....	133
Latches.....	132
Pivot Hinges.....	132

## H

### H Brackets

<b>Continuous</b>	
Aluminum.....	60
Stainless Steel.....	60
Screw Packs.....	60

## hadrian

<b>Hadrian</b>	
Door Cams.....	143
Door Inserts.....	143
Door Pintles.....	143
Hinge Pins.....	143
Hinge Replacement Kits.....	142
Latches.....	142
Pivot Hinges.....	142

### Headrails

<b>Antigrip Headrail Extrusion.....</b>	108
<b>Brackets.....</b>	109
<b>Connector Packs.....</b>	109
<b>End Plugs.....</b>	108
<b>Square Tubing</b>	
End Plugs.....	110
Extrusion.....	110
Post Shoes.....	110

### Hex Driver.....

### Hinges

<b>Continuous Hinges</b>	
Gravity Close	
Stainless Steel.....	34
Non-Closing	
Stainless Steel.....	34
Spring Close	
Aluminum.....	35
Stainless Steel.....	34
Screw Packs.....	34-35
<b>Pivot Hinge Components</b>	
Door Cams.....	22
Door Inserts.....	20-21
Door Pintles.....	22
Hinge Pins.....	23
Replacement Kits.....	24-26

<b>Pivot Hinges</b>	
Flat Wall Mount	
Stainless Steel.....	18
Zamac.....	18
Screw Packs.....	18
Round Pilaster Mount	
Stainless Steel.....	17
Zamac.....	16
Screw Packs.....	16-17
Square Pilaster Mount	
Stainless Steel.....	15
Zamac.....	14
Screw Packs.....	14-15

<b>Specialty Hinges</b>	
Integral.....	36
Locker.....	36
Vault.....	36

<b>Surface Mount Hinges</b>	
Security Fasteners	
Two-Hinge Set.....	33
Standard Fasteners	
Three-Hinge Set.....	29
Two-Hinge Set.....	30-32
Screw Packs.....	29-32
<b>Wrap Around Hinges</b>	
Three-Hinge Set.....	27
Two-Hinge Set.....	27
Screw Packs.....	27

## I

### Inswing Strike & Keepers

Flat Wall Mount	
Aluminum.....	67
Stainless Steel.....	68
Zamac.....	67
Screw Packs.....	67-68
Round Pilaster Mount	
Stainless Steel.....	66
Zamac.....	66
Screw Packs.....	66
Square Pilaster Mount	
Aluminum.....	64
Stainless Steel.....	65
Zamac.....	64
Screw Packs.....	64-65

### Integral Hinges.....36

## K



Knickerbocker	
Door Cams.....	144
Door Pintles.....	144
Hinge Pins.....	145
Latches.....	144
Pivot Hinges.....	145

## L

### Latches

Concealed.....	2
Fix-It Kits	
Round Edge Door.....	8-9
Square Edge Door.....	10-11
Surface Mounted	
Latch & Keeper	
Stainless Steel.....	7
Slide Bar	
Aluminum.....	4
Stainless Steel.....	4-5
Zamac.....	3
Throw Bar	
Brass.....	6
Stainless Steel.....	6
Screw Packs	
Aluminum.....	4
Brass.....	6
Stainless Steel.....	4-6
Zamac.....	3

### Locker Hinges.....36

## M



Metpar	
Alcove Clips.....	148
Hinge Replacement Kits.....	147
Latches.....	148
Pivot Hinges.....	146



Mills	
Coat Hooks.....	149
Latches.....	149
Strike & Keepers.....	149

## O

### Offset Pilaster Shoes

Square Pilaster Mount	
4" High x 1" Wide.....	98

### Square Pilaster Mount *continued...*

4" High x 1-1/4" Wide.....	99
4" High x 3/4" Wide.....	98

### Open End Pilaster Shoes

Square Pilaster Mount	
3" High x 1" Wide.....	95
3" High x 1-1/4" Wide.....	95
4" High x 1" Wide.....	99
4" High x 1-1/4" Wide.....	100
Screw Packs.....	95,100

### Outswing Strike & Keepers

Flat Wall Mount	
Aluminum.....	72
Stainless Steel.....	73
Zamac.....	72
Screw Packs.....	72-73
Round Pilaster Mount	
Stainless Steel.....	71
Zamac.....	71
Screw Packs.....	71
Square Pilaster Mount	
Aluminum.....	69
Stainless Steel.....	70
Zamac.....	69
Screw Packs.....	69-70

## P

### Paper Roll Holders.....89

### Pilaster Mounting Bars.....106

### Pilaster Shoes

3" High Pilaster Shoes	
Anchor Style	
Square Pilaster Mount.....	94
Screw Packs.....	94
Open End	
Square Pilaster Mount.....	95
Screw Packs.....	95
Sleeve Style	
Round Pilaster Mount.....	94
Square Pilaster Mount.....	92-93
4" High Pilaster Shoes	
Offset	
Square Pilaster Mount.....	98-99
Open End	
Square Pilaster Mount.....	99-100
Screw Packs.....	100
Sleeve Style	
Square Pilaster Mount.....	96-97
Square Aluminum Post	
Post Shoes.....	101

### Pilaster Support Brackets.....102-103

### Pivot Hinges

Flat Wall Mount	
Stainless Steel.....	18
Zamac.....	18
Screw Packs.....	18
Hinge Components	
Door Cams.....	22
Door Inserts.....	20-21
Door Pintles.....	22
Hinge Pins.....	23
Replacement Kits.....	24-26
Round Pilaster Mount	
Stainless Steel.....	17
Zamac.....	16
Screw Packs.....	16-17
Square Pilaster Mount	
Stainless Steel.....	15
Zamac.....	14
Screw Packs.....	14-15

### Post Shoes

Square Post Mount.....	101
------------------------	-----

### Post Shoes *continued...*

Square Post Mount.....	101
------------------------	-----

## R

### Roll Holders.....89

## S



Sanymetal	
Coat Hooks.....	152
Door Inserts.....	150
Hinge Pins.....	150
Hinge Replacement Kits.....	151
Latches.....	152
Pivot Hinges.....	150

### Screws

Machine Screws	
Mild Steel.....	115
Stainless Steel.....	117
Sheet Metal Screws	
Mild Steel.....	118
Stainless Steel.....	119
Shoulder Screws	
Mild Steel.....	114
Stainless Steel.....	116

### Security Screw Removers.....113

## Shanahan's

Shanahan's	
Headrail End Plugs.....	153
Pivot Hinges.....	153
Strike & Keepers.....	153

### Sleeve Style Pilaster Shoes

Round Pilaster Mount	
3" High x 1-1/4" Wide.....	94
Square Pilaster Mount	
3" High x 1" Wide.....	93
3" High x 1-1/4" Wide.....	93
3" High x 3/4" Wide.....	92
3" High x 7/8" Wide.....	92
4" High x 1" Wide.....	97
4" High x 1-1/4" Wide.....	97
4" High x 3/4" Wide.....	96
4" High x 7/8" Wide.....	96

### Specialty Hinges

Integral.....	36
Locker.....	36
Vault.....	36

### Square Tubing

End Plugs.....	110
Extrusion.....	110
Post Shoes.....	110

### Strike & Keepers

Concealed Latch	
Flat Wall Mount	
Stainless Steel.....	78
Zamac.....	78
Screw Packs.....	78
Round Pilaster Mount	
Stainless Steel.....	77
Zamac.....	76
Screw Packs.....	76-77
Square Pilaster Mount	
Stainless Steel.....	75
Zamac.....	74
Screw Packs.....	74-75

### Continuous

Square Pilaster Mount	
Aluminum.....	79
Screw Packs.....	79
Inswing	



## Inswing continued...

Flat Wall Mount	
Aluminum.....	67
Stainless Steel.....	68
Zamac.....	67
Screw Packs.....	67-68
Round Pilaster Mount	
Stainless Steel.....	66
Zamac.....	66
Screw Packs.....	66
Square Pilaster Mount	
Aluminum.....	64
Stainless Steel.....	65
Zamac.....	64
Screw Packs.....	64-65
Keepers Only.....	80
Outswing	
Flat Wall Mount	
Aluminum.....	72
Stainless Steel.....	73
Zamac.....	72
Screw Packs.....	72-73
Round Pilaster Mount	
Stainless Steel.....	71
Zamac.....	71
Screw Packs.....	71
Square Pilaster Mount	
Aluminum.....	69
Stainless Steel.....	70
Zamac.....	69
Screw Packs.....	69-70
Strikes Only.....	80

## Surface Mount Hinges

Security Fasteners	
Two-Hinge Set.....	33
Standard Fasteners	
Three-Hinge Set.....	29
Two-Hinge Set.....	30-32
Screw Packs.....	29-32

## Surface Mounted Latches

Latch & Keeper	
Stainless Steel.....	7
Slide Bar	
Aluminum.....	4
Stainless Steel.....	4-5
Zamac.....	3
Throw Bar	
Brass.....	6
Stainless Steel.....	6
Screw Packs.....	3-6

## T

## T Brackets

Continuous	
Aluminum.....	58
Stainless Steel.....	59
Screw Packs	
Aluminum.....	58
Stainless Steel.....	59
Double	
Aluminum.....	54
Stainless Steel.....	55
Screw Packs	
Aluminum.....	54
Stainless Steel.....	55
Standard	
Aluminum.....	44
Stainless Steel.....	41,43
Zamac.....	39
Screw Packs	
Aluminum.....	44
Stainless Steel.....	40,42

## Screw Packs continued...

Zamac.....	38
<b>Toilet Paper Roll Holders.....</b>	<b>89</b>
<b>Tools &amp; Bits</b>	
Drive Bits.....	112
Hex Driver.....	112
Security Screw Removers.....	113
<b>Two-Piece Brackets</b>	
Aluminum.....	48
Stainless Steel.....	49
Zamac.....	48
Screw Packs	
Aluminum & Zamac.....	48
Stainless Steel.....	49

## U

## U Brackets

Continuous	
Aluminum.....	57
Stainless Steel.....	57
Screw Packs.....	57
Double	
Aluminum.....	56
Stainless Steel.....	56
Screw Packs.....	56
Standard	
Aluminum.....	50
Stainless Steel.....	51
Zamac.....	50
Screw Packs	
Aluminum & Zamac.....	50
Standards	
Screw Packs	
Stainless Steel.....	51

## Urinal Screen Brackets

Two Ear	
Aluminum.....	47
Stainless Steel.....	46-47
Zamac.....	45
Two Ear HD	
Stainless Steel.....	46
Wing Style	
Zamac.....	45
Screw Packs	
Aluminum.....	47
Stainless Steel.....	46
Zamac.....	45

## V

<b>Vault Hinges.....</b>	<b>36</b>
--------------------------	-----------

## W

## Wall Brackets

Continuous	
Angle Brackets	
Aluminum.....	61
Stainless Steel.....	61
One Ear	
Aluminum.....	58
Stainless Steel.....	59
Two Ear	
Aluminum.....	58
Stainless Steel.....	59
Screw Packs	
Aluminum.....	58
Stainless Steel.....	59
Double	
One Ear	
Aluminum.....	54
Stainless Steel.....	55
Two Ear	
Aluminum.....	54

## Two Ear continued...

Stainless Steel.....	55
Screw Packs	
Aluminum.....	54
Stainless Steel.....	55
Standard	
One Ear	
Aluminum.....	44
Stainless Steel.....	40,42
Zamac.....	38
Two Ear	
Aluminum.....	44
Stainless Steel.....	41,43
Zamac.....	39
Screw Packs	
Aluminum.....	44
Stainless Steel.....	40,42
Zamac.....	38

## Wrap Around Hinges

Three-Hinge Set.....	27
Two-Hinge Set.....	27
Screw Packs.....	27



[illegible]

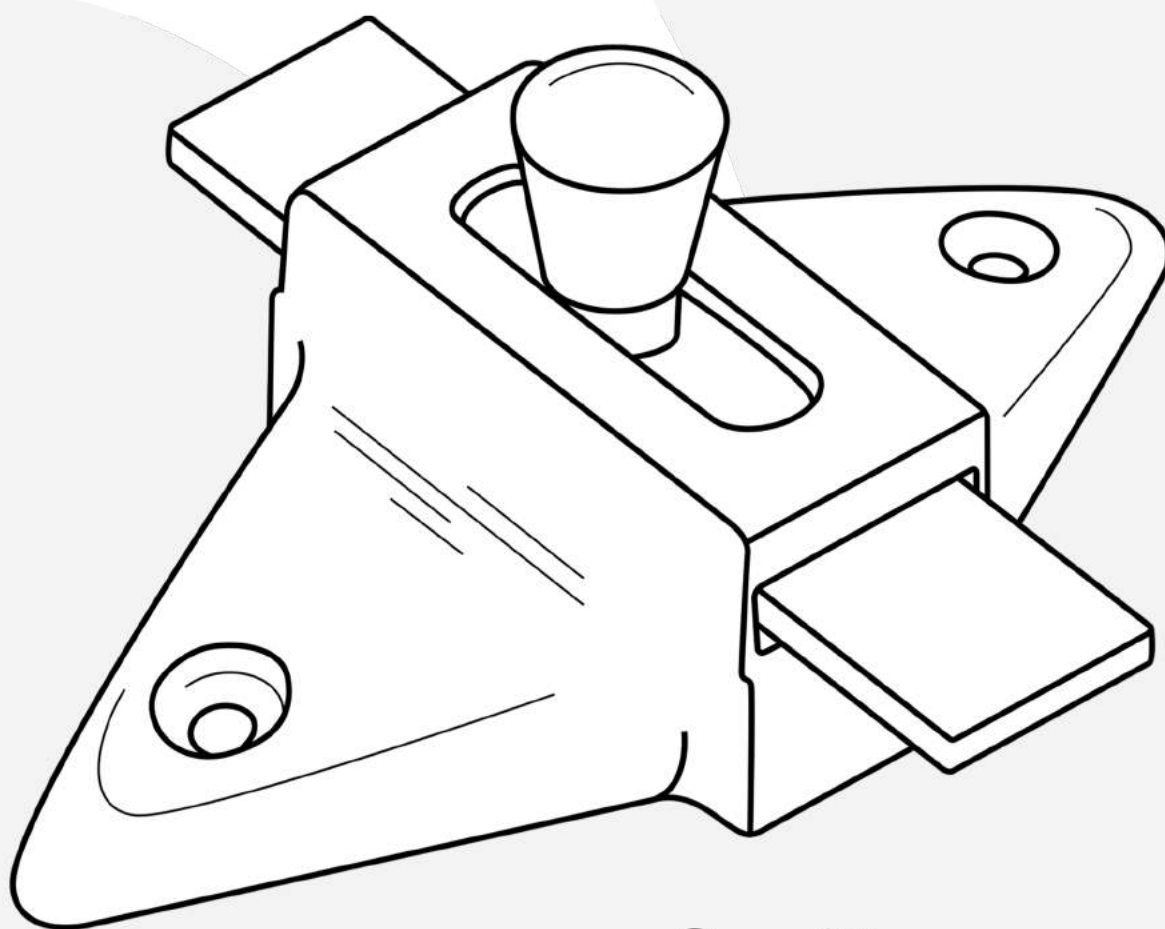

Sec. 01

# Latches

### Concealed Latch Die Cast Zamac



4230



4240



5080



5090



5190



6140



6150



6170



6860



8080



8090



8190



111940



111950



129270



163500

These latches are for doors which have part of its assembly "Concealed" and are mainly associated with the major steel partition manufacturers. Latches follow OEM specifications to ensure a proper fit. Featuring die casted construction in Zamac #3 which is known for its excellent physical and mechanical properties. All latches come in a bright chrome finish and can be used on either inswing or outswing doors.

**Finish:** Bright Chrome Plated

Part No	Hole C/C	Bar Style	Swing	Compatible With	Indicator
4230	•	Slide Bar	Inswing / Outswing	Mills	No
4240	•	Slide Bar	Inswing / Outswing	Metpar	Yes
5080	•	Slide Bar	Inswing / Outswing	•	No
6140	•	No Bar	Inswing / Outswing	Flush-Metal	No
6170	•	Slide Bar	Inswing / Outswing	Knickerbocker	No
6860	•	Slide Bar	Inswing / Outswing	Sanymetal	No
129270	•	No Bar	Inswing / Outswing	Hadrian	No
5090	•	Slide Bar	Inswing / Outswing	Metpar	No
6150	•	No Bar	Inswing / Outswing	Flush-Metal	No
111940	•	No Bar	Inswing / Outswing	Sanymetal	No
111950	•	No Bar	Inswing / Outswing	Knickerbocker	No
8080	•	Slide Bar	Inswing / Outswing	•	No
8090	•	Slide Bar	Inswing / Outswing	Metpar	No
163500	•	No Bar	Inswing / Outswing	Flush-Metal	No
5190	•	Slide Bar	Inswing / Outswing	ASP	No
8190	•	Slide Bar	Inswing / Outswing	ASP	No



## Surface Mounted Latch : Slide Bar Cast Zamac

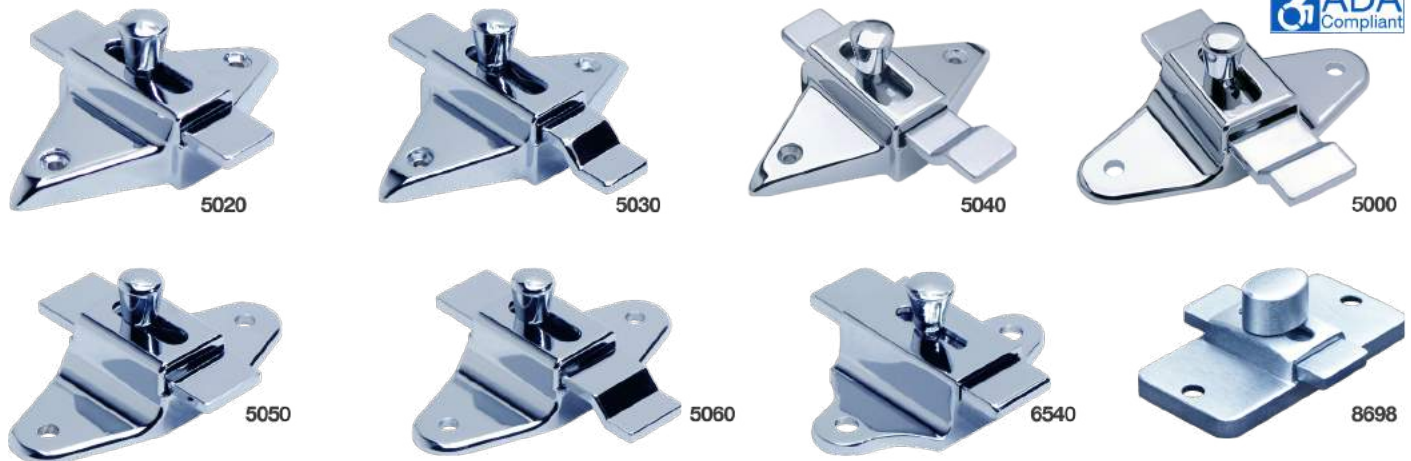

Latches are used in commercial restroom partition door installations and are surface mounted. Featuring die cast construction in Zamac #3 which has superb castability and finishing characteristics. This in turn makes a better quality latch with a durable chrome finish. Available for either inswing or outswing doors.

**ADA:** All featured items are ADA Compliant

Part No	Finish	Hole C/C	Bar Style	Swing	Compatible With	Indicator
5020	Bright Chrome	2-3/4"	Slide Bar	Inswing / Outswing	•	No
5030	Bright Chrome	2-3/4"	Slide Bar	Inswing / Outswing	•	No
5040	Bright Chrome	2-3/4"	Slide Bar	Inswing	•	No
5000	Bright Chrome	3-1/2"	Slide Bar	Inswing	•	No
5050	Bright Chrome	3-1/2"	Slide Bar	Inswing / Outswing	•	No
5060	Bright Chrome	3-1/2"	Slide Bar	Inswing	•	No
6540	Bright Chrome	2-5/8"	Slide Bar	Inswing / Outswing	Sanymetal	No
8698	Satin Chrome	2-3/4"	Slide Bar	Inswing / Outswing	Accurate	No

## Screw Packs : Surface Mounted Slide Bar Latches Cast Zamac

Screw packs for cast Zamac surface mounted latches. Includes all thru-bolting fasteners needed to install one latch or latch with door pull. Fasteners are chrome plated steel with 8-32 or 10-24 thread, and a choice of either one way safety slot or 6-lobe pin heads (T-27).

**Finish:** Chrome

Part No	Door Thickness	Head Type	Thread Pitch	Latch Compatibility
114310	1/2" Material	One Way	8-32	Part #'s 5020,5030,5040
6114310	1/2" Material	6-Lobe Pin	8-32	Part #'s 5020,5030,5040
114320	3/4" Material	One Way	8-32	Part #'s 5020,5030,5040
6114320	3/4" Material	6-Lobe Pin	8-32	Part #'s 5020,5030,5040
114330	7/8" Material	One Way	8-32	Part #'s 5020,5030,5040
6114330	7/8" Material	6-Lobe Pin	8-32	Part #'s 5020,5030,5040
114340	1" Material	One Way	8-32	Part #'s 5020,5030,5040
6114340	1" Material	6-Lobe Pin	8-32	Part #'s 5020,5030,5040
114360	1-1/4" Material	One Way	8-32	Part #'s 5020,5030,5040
6114360	1-1/4" Material	6-Lobe Pin	8-32	Part #'s 5020,5030,5040
6114410	1/2" Material	6-Lobe Pin	10-24	Part #'s 5000,5050,5060,6540,8698
114420	3/4" Material	One Way	10-24	Part #'s 5000,5050,5060,6540,8698
6114420	3/4" Material	6-Lobe Pin	10-24	Part #'s 5000,5050,5060,6540,8698
114430	7/8" Material	One Way	10-24	Part #'s 5000,5050,5060,6540,8698
6114430	7/8" Material	6-Lobe Pin	10-24	Part #'s 5000,5050,5060,6540,8698
114440	1" Material	One Way	10-24	Part #'s 5000,5050,5060,6540,8698
6114440	1" Material	6-Lobe Pin	10-24	Part #'s 5000,5050,5060,6540,8698
114450	1-1/4" Material	One Way	10-24	Part #'s 5000,5050,5060,6540,8698
6114450	1-1/4" Material	6-Lobe Pin	10-24	Part #'s 5000,5050,5060,6540,8698

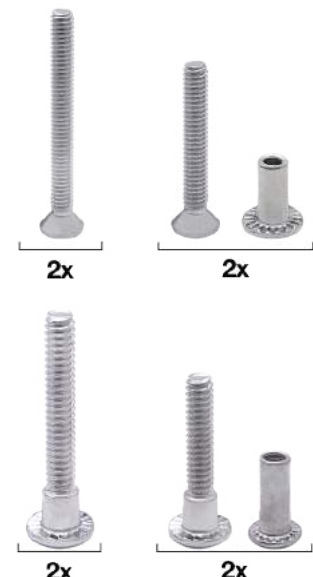

Available in One Way  or T-27 

## Surface Mounted Latches: Slide Bar

### Surface Mounted Latch : Slide Bar Extruded Aluminum

Latches are surface mounted and used in commercial restroom partition door installations. These latches are commonly used with 1" thick solid plastic partitions (PPE). Made of 6063-T5 extruded aluminum because of its strength and good corrosion resistance. Latches are available in bright dip or clear anodized finishers.

**ADA:** All featured items are ADA Compliant

Part No	Finish	Hole C/C	Bar Style	Swing	Indicator
5054	Clear Ano	3-1/2"	Slide Bar	Inswing / Outswing	No
5058	Bright Dip	3-1/2"	Slide Bar	Inswing / Outswing	No
4984	Bright Dip	3-1/2"	Slide Bar	Inswing	No
4988	Clear Ano	3-1/2"	Slide Bar	Inswing	No



### Screw Packs : Surface Mounted Slide Bar Latches Extruded Aluminum

Screw packs for extruded aluminum surface mounted latches. Includes all thru-bolting fasteners to install one latch. Fasteners are chrome-plated steel with either one way safety slot or 6-lobe pin heads (T-27).

Part No	Door Thickness	Head Type	Thread Pitch
6114410	1/2" Material	6-Lobe Pin	10-24
114420	3/4" Material	One Way	10-24
6114420	3/4" Material	6-Lobe Pin	10-24
114430	7/8" Material	One Way	10-24
6114430	7/8" Material	6-Lobe Pin	10-24
114440	1" Material	One Way	10-24
6114440	1" Material	6-Lobe Pin	10-24
114450	1-1/4" Material	One Way	10-24
6114450	1-1/4" Material	6-Lobe Pin	10-24



### Surface Mounted Latch : Slide Bar Stamped Stainless Steel

Surface mounted latches for bathroom partition door installation. Mainly used for doors and pilasters of equal thickness. Latches feature stamped construction in 14 gauge 304 stainless steel and finished in a brushed #4 satin. Options available for inswing or outswing doors, and select options feature occupancy indicators. Stamp stainless offers a more economic choice than cast stainless.

**Finish:** Satin Stainless

**ADA:** All featured items are ADA Compliant

Part No	Hole C/C	Bar Style	Swing	Indicator
6309	1-7/8"	Slide Bar	Inswing / Outswing	No
6409	1-7/8"	Slide Bar	Inswing	No



### Screw Packs : Surface Mounted Slide Bar Latches Stamped Stainless Steel

Screw packs for stamped stainless steel surface mounted latches. Includes all thru-bolting fasteners needed to install one latch or latch with door pull. Fasteners are 304 stainless steel with 10-24 thread and a choice of either one way safety slot or 6-lobe pin heads (T-27).

**Finish:** Satin

Part No	Door Thickness	Head Type	Thread Pitch	Latch Compatibility
167919	1/2" Material	6-Lobe Pin	10-24	Part #'s 6309,6409
619	3/4" or 7/8" Material	One Way	10-24	Part #'s 6309,6409
60619	3/4" or 7/8" Material	6-Lobe Pin	10-24	Part #'s 6309,6409
89	1" Material	One Way	10-24	Part #'s 6309,6409
60089	1" Material	6-Lobe Pin	10-24	Part #'s 6309,6409
19	1-1/4" Material	One Way	10-24	Part #'s 6309,6409
60019	1-1/4" Material	6-Lobe Pin	10-24	Part #'s 6309,6409



## Surface Mounted Latch : Slide Bar Cast Stainless Steel

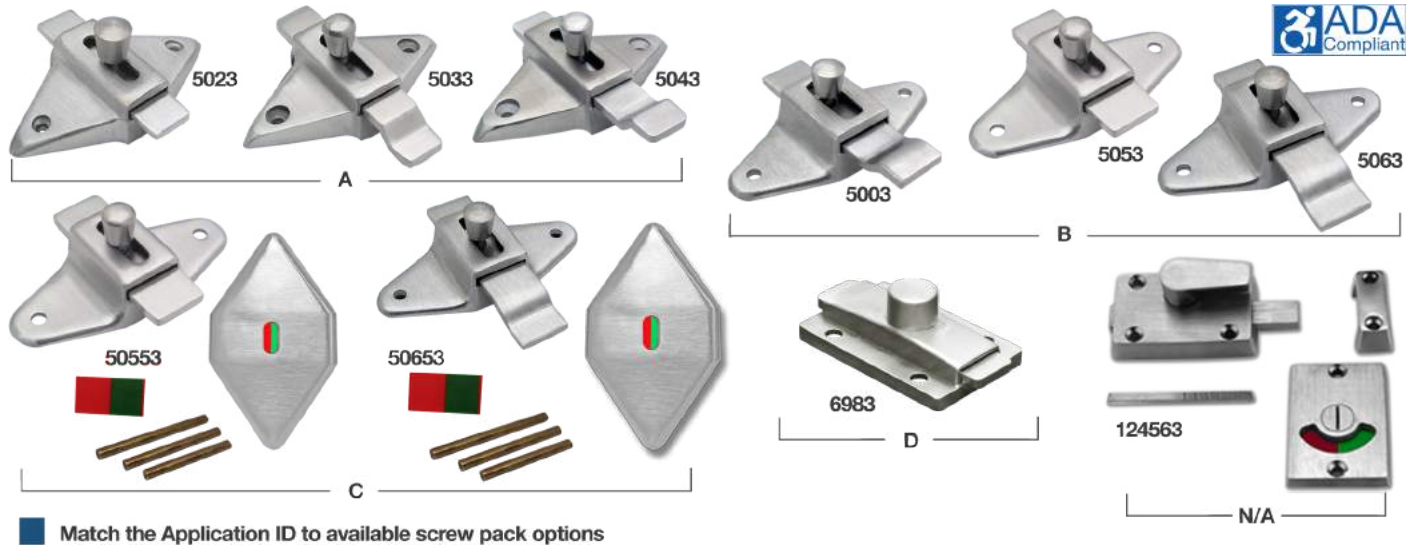

Latches are used in commercial restroom partition door installations and are surface mounted. Featuring cast construction in 304 stainless steel which is the most versatile and widely used due to its corrosion resistance. Latches are made of a high quality durable casting and finished in a brushed #4 satin. Available for either inswing or outswing doors.

**Finish:** Satin Stainless

**ADA:** All featured items are ADA Compliant

Part No	Hole C/C	Bar Style	Swing	Compatible With	Indicator
5023	2-3/4"	Slide Bar	Inswing / Outswing	•	No
6983	1-3/4"	Slide Bar	Inswing / Outswing	Mills	No
5033	2-3/4"	Slide Bar	Inswing	•	No
5043	2-3/4"	Slide Bar	Inswing	•	No
5003	3-1/2"	Slide Bar	Inswing	•	No
5053	3-1/2"	Slide Bar	Inswing / Outswing	•	No
5063	3-1/2"	Slide Bar	Inswing / Outswing	•	No
50553	3-1/2"	Slide Bar	Inswing / Outswing	•	Yes
50653	3-1/2"	Slide Bar	Inswing / Outswing	•	Yes
124563	•	Slide Bar	Inswing / Outswing	•	Yes

## Screw Packs : Surface Mounted Slide Bar Latches Cast Stainless Steel

Screw packs for cast stainless steel surface mounted latches. Includes all thru-bolting fasteners needed to install one latch or latch with door pull. Fasteners are 304 stainless steel with 8-32 or 10-24 thread, and a choice of either one way safety slot or 6-lobe pin heads (T-27).

**Finish:** Satin

Part No	Door Thickness	Head Type	Thread Pitch	Latch Compatibility	Application ID
6114319	1/2" Material	6-Lobe Pin	8-32	Part #'s 5023,5033,5043	A
6114329	3/4" Material	6-Lobe Pin	8-32	Part #'s 5023,5033,5043	A
6114339	7/8" Material	6-Lobe Pin	8-32	Part #'s 5023,5033,5043	A
114349	1" Material	One Way	8-32	Part #'s 5023,5033,5043	A
6114349	1" Material	6-Lobe Pin	8-32	Part #'s 5023,5033,5043	A
114369	1-1/4" Material	One Way	8-32	Part #'s 5023,5033,5043	A
6114369	1-1/4" Material	6-Lobe Pin	8-32	Part #'s 5023,5033,5043	A
6114419	1/2" Material	6-Lobe Pin	10-24	Part #'s 5003,5053,5063	B
114429	3/4" Material	One Way	10-24	Part #'s 5003,5053,5063	B
6114429	3/4" Material	6-Lobe Pin	10-24	Part #'s 5003,5053,5063	B
114439	7/8" Material	One Way	10-24	Part #'s 5003,5053,5063	B
6114439	7/8" Material	6-Lobe Pin	10-24	Part #'s 5003,5053,5063	B
114449	1" Material	One Way	10-24	Part #'s 5003,5053,5063	B
6114449	1" Material	6-Lobe Pin	10-24	Part #'s 5003,5053,5063	B
114459	1-1/4" Material	One Way	10-24	Part #'s 5003,5053,5063	B
6114459	1-1/4" Material	6-Lobe Pin	10-24	Part #'s 5003,5053,5063	B
195519	3/4" Material	6-Lobe Pin	10-24	Part #'s 50553,50653	C
195529	7/8" Material	6-Lobe Pin	10-24	Part #'s 50553,50653	C
195539	1" Material	6-Lobe Pin	10-24	Part #'s 50553,50653	C
6121509	1/2" Material	6-Lobe Pin	•	Part # 6983	D
6121519	3/4" or 7/8" Material	6-Lobe Pin	•	Part # 6983	D
6121529	1" Material	6-Lobe Pin	•	Part # 6983	D
6121539	1-1/8" Material	6-Lobe Pin	•	Part # 6983	D
6121549	1-1/4" Material	6-Lobe Pin	•	Part # 6983	D

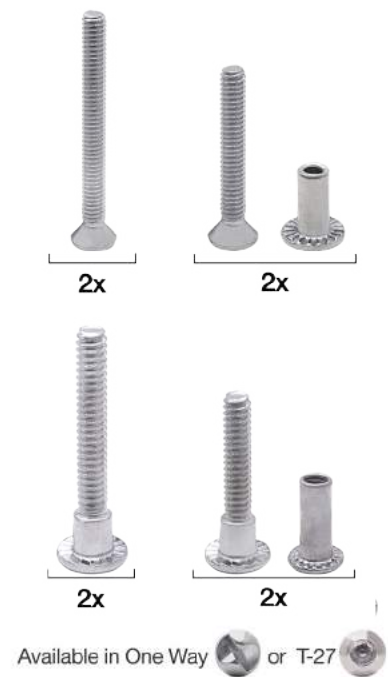



## Surface Mounted Latches: Throw Bar

### Surface Mounted Latch : Throw Bar Extruded & Machined Brass

Surface mounted latches for commercial bathroom partition doors. Latches feature a throw bar which is ideal for ADA and emergency access situations. Constructed of extruded and machined brass in a durable bright chrome plated finish. Options available are suitable for both inswing and outswing door applications.

**Finish:** Bright Chrome Plated

**ADA:** All featured items are ADA Compliant

Part No	Hole C/C	Bar Style	Swing	Compatible With	Indicator
5151	3-1/2"	Throw Bar	Inswing / Outswing	•	No
5701	•	Throw Bar	Inswing / Outswing	•	No

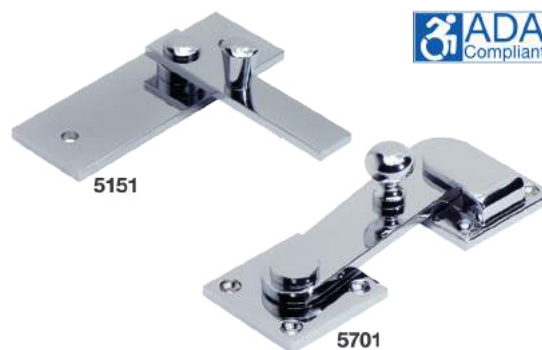

### Screw Packs : Throw Bar Latches : Extruded & Machined Brass

Includes all thru-bolting fasteners needed to install one latch. Fasteners are chrome-plated steel with either one way safety slot or 6-lobe pin heads (T-27).

Part No	Door Thickness	Head Type	Thread Pitch	Latch Compatibility
240	1" Material	One Way	8-32	Part # 5701
60240	1" Material	6-Lobe Pin	8-32	Part # 5701
114410	1/2" Material	One Way	10-24	Part # 5151
6114410	1/2" Material	6-Lobe Pin	10-24	Part # 5151
114420	3/4" Material	One Way	10-24	Part # 5151
6114420	3/4" Material	6-Lobe Pin	10-24	Part # 5151
114430	7/8" Material	One Way	10-24	Part # 5151
6114430	7/8" Material	6-Lobe Pin	10-24	Part # 5151
114440	1" Material	One Way	10-24	Part # 5151
6114440	1" Material	6-Lobe Pin	10-24	Part # 5151
114450	1-1/4" Material	One Way	10-24	Part # 5151
6114450	1-1/4" Material	6-Lobe Pin	10-24	Part # 5151



### Surface Mounted Latch : Throw Bar Cast Stainless Steel

Latches are used in commercial restroom partition door installations and are surface mounted. Featuring cast construction in 304 stainless steel which is the most versatile and widely used due to its corrosion resistance. Latches are made of a high quality durable casting and finished in a brushed #4 satin. Available for either inswing or outswing doors.

**Finish:** Satin Stainless

**ADA:** All featured items are ADA Compliant

Part No	Hole C/C	Bar Style	Swing	Compatible With	Indicator
5153	3-1/2"	Throw Bar	Inswing / Outswing	•	No
5703	•	Throw Bar	Inswing / Outswing	•	No



### Screw Packs : Throw Bar Latches : Cast Stainless Steel

Includes all thru-bolting fasteners needed to install one latch. Fasteners are satin finish 304 stainless steel with either one way safety slot or 6-lobe pin heads (T-27).

Part No	Door Thickness	Head Type	Thread Pitch	Latch Compatibility
249	1" Material	One Way	8-32	Part # 5703
60249	1" Material	6-Lobe Pin	8-32	Part # 5703
6114419	1/2" Material	6-Lobe Pin	10-24	Part # 5153
114429	3/4" Material	One Way	10-24	Part # 5153
6114429	3/4" Material	6-Lobe Pin	10-24	Part # 5153
114439	7/8" Material	One Way	10-24	Part # 5153
6114439	7/8" Material	6-Lobe Pin	10-24	Part # 5153
114449	1" Material	One Way	10-24	Part # 5153
6114449	1" Material	6-Lobe Pin	10-24	Part # 5153
114459	1-1/4" Material	One Way	10-24	Part # 5153
6114459	1-1/4" Material	6-Lobe Pin	10-24	Part # 5153





## Surface Mounted Latch : Latch & Keeper Stamped Stainless Steel



Surface mounted latches for bathroom partition door installation. Mainly used for doors and pilasters of equal thickness. Latches feature stamped construction in 14 gauge 304 stainless steel and finished in a brushed #4 satin. Options available for inswing or outswing doors, and select options feature occupancy indicators. Stamp stainless offers a more economic choice than cast stainless.

**Finish:** Satin Stainless

**ADA:** All featured items are ADA Compliant

Part No	Door Thickness	Bar Style	Swing	Compatibility	Indicator
6049	Any Material	Slide Bar	Inswing / Outswing	•	No
9099	Any Material	Slide Bar	Inswing	Bobrick	No
6069	1" Material	Slide Bar	Inswing / Outswing	•	Yes
117749	7/8" Material	Slide Bar	Inswing / Outswing	•	Yes
119689	3/4" Material	Slide Bar	Inswing / Outswing	•	Yes
123869	1-1/4" Material	Slide Bar	Inswing / Outswing	•	Yes

## Surface Mounted Latch : Bumper Knob Latch & Keeper Stamped Stainless Steel

Surface mounted latches for bathroom partition door installation. Mainly used for doors and pilasters of equal thickness. Latches feature stamped construction in 14 gauge 304 stainless steel and finished in a brushed #4 satin. Options available for inswing or outswing doors, and features a knob with rubber bumper to protect panels from damage.

**Finish:** Satin Stainless

**ADA:** ADA Compliant

Part No	Hole C/C	Bar Style	Swing	Compatible With	Indicator
9689	7/8"	Slide Bar	Inswing/Outswing	Bobrick	No
201099	9/16"	Keeper	•	Bobrick	•



## Surface Mounted Latch : Latch & Keeper Cast Stainless Steel

Latches are used in commercial restroom partition door installations and are surface mounted. Featuring cast construction in 304 stainless steel which is the most versatile and widely used due to its corrosion resistance. Latches are made of a high quality durable casting and finished in a brushed #4 satin. Available for either inswing or outswing doors.

**Finish:** Satin Stainless

**ADA:** All featured items are ADA Compliant

Part No	Hole C/C	Bar Style	Swing	Compatible With	Indicator
4993	•	Slide Bar	Inswing / Outswing	•	Yes



## Latch Fix-It Kits : Round Edge Door Stainless

111683

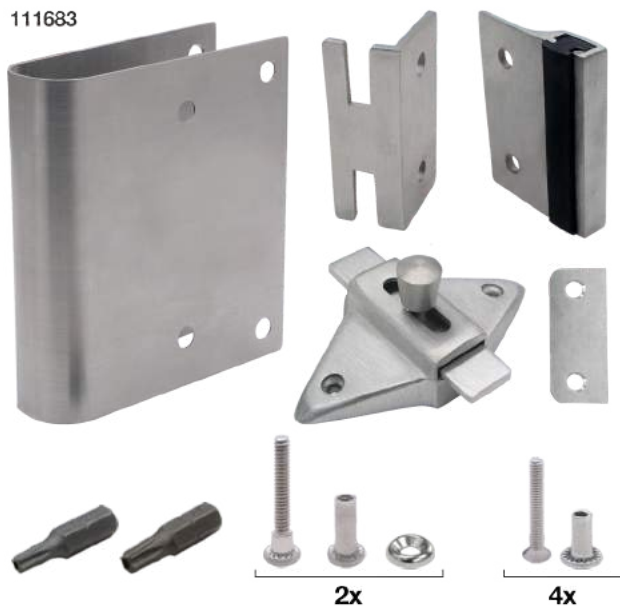

111693



111703

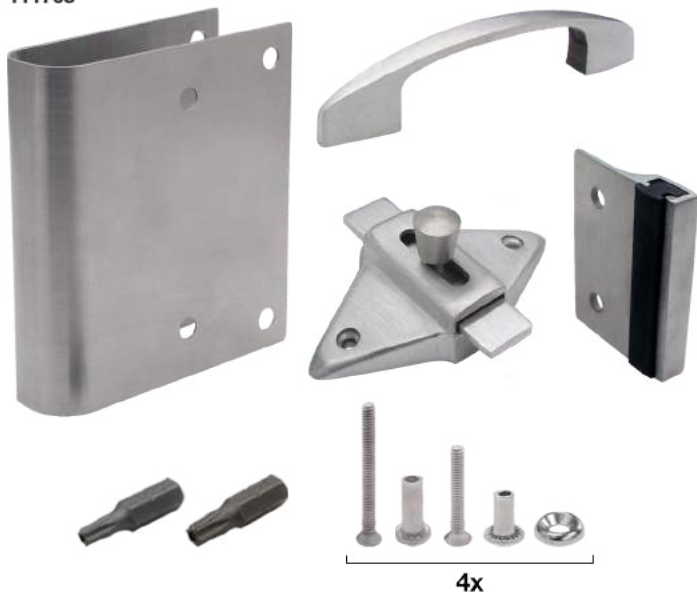

126629



Latch Fix-It-Kits are for 1" thick steel bathroom partitions doors. Converts doors from concealed latches to slide latches. Kits included cover plate, latch, keeper, fasteners and fasteners bits. Features stamped 22 gauge 304 stainless steel cover with cast 304 stainless steel hardware and finished in a brushed #4 satin. Ideal replacement for concealed latches that have been discontinued.

**Finish:** Satin

Part No	Material	Door Swing	Door	Door Pull
111683	Stainless	Inswing	Round Edge	No
111693	Stainless	Outswing	Round Edge	No
111703	Stainless	Outswing	Round Edge	Yes
126629	Stainless	In/Out	Round Edge	No

## Latch Fix-It Kits : Round Edge Door Zamac

111680



111690



111700

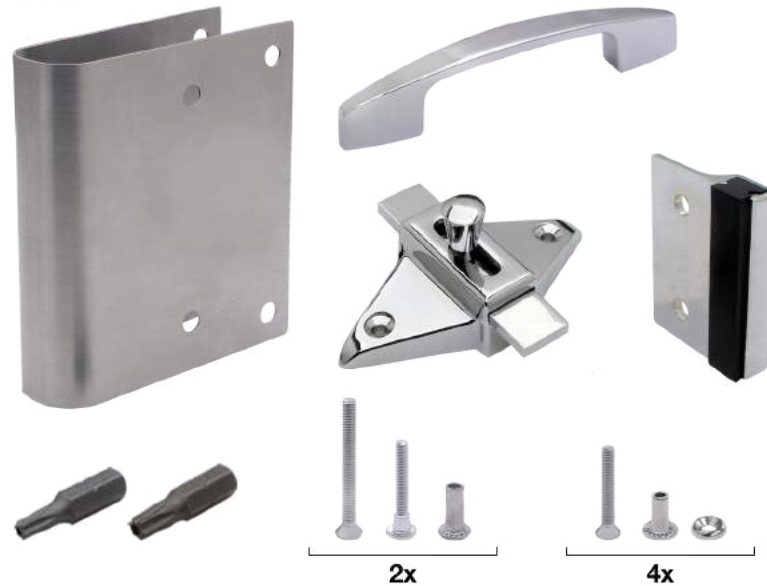

Latch Fix-It-Kits are for 1" thick steel bathroom partitions doors. Converts doors from concealed latches to slide latches. Kits included cover plate, latch, keeper, fasteners and fasteners bits. Features stamped 22 gauge 304 stainless steel cover finished in a brushed #4 satin with die cast Zamac hardware which is chrome plated. Ideal in case concealed latches are discontinued.

**Finish:** Chrome

Part No	Material	Door Swing	Door	Door Pull
111680	Zamac	Inswing	Round Edge	No
111690	Zamac	Outswing	Round Edge	No
111700	Zamac	Outswing	Round Edge	Yes

## Latch Fix-It-Kits

### Latch Fix-It Kits : Square Edge Door Stainless

115493

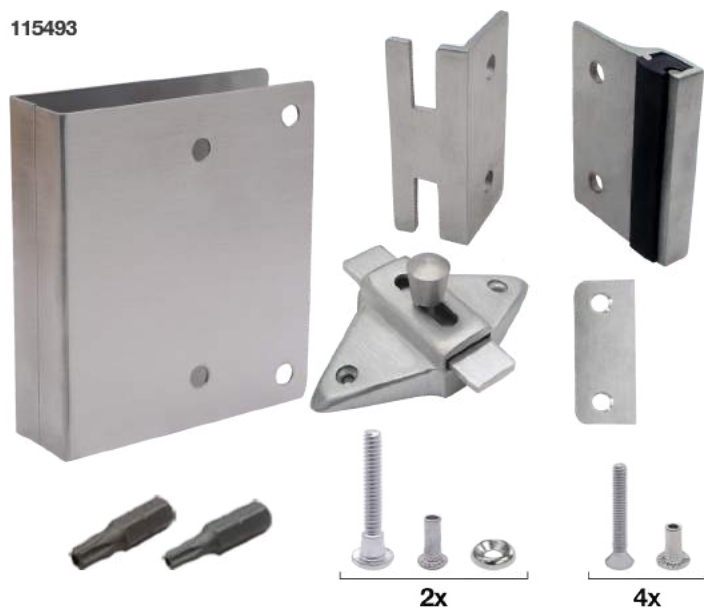

115503



115513

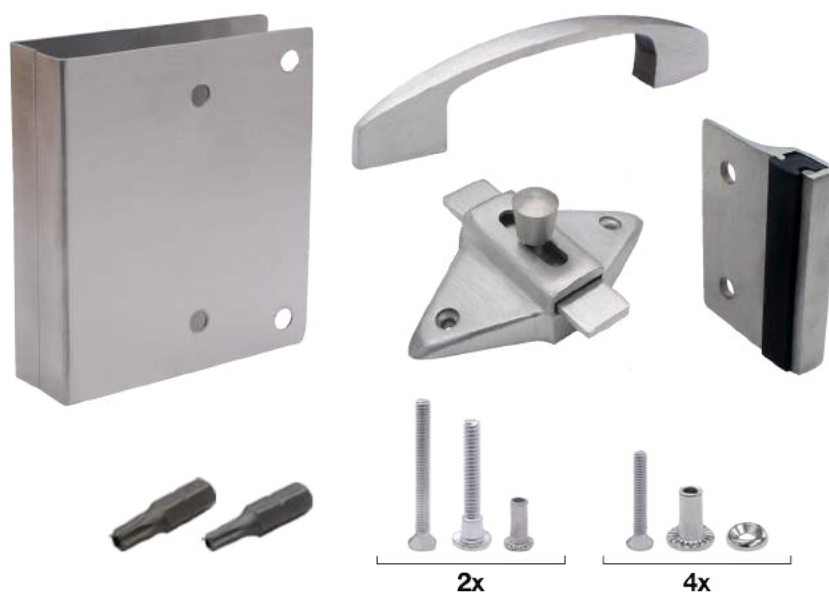

Latch Fix-It-Kits are for 1" thick plastic laminated or wood bathroom partitions doors. Converts doors from concealed latches to slide latches. Kits included cover plate, latch, keeper, fasteners and fasteners bits. Features stamped 22 gauge 304 stainless steel cover with cast 304 stainless steel hardware and finished in a brushed #4 satin. Ideal in case concealed latches are discontinued.

**Finish:** Satin

Part No	Material	Door Swing	Door	Door Pull
115493	Stainless	Inswing	Square Edge	No
115503	Stainless	Outswing	Square Edge	No
115513	Stainless	Outswing	Square Edge	Yes



# Latch Fix-It Kits : Square Edge Door Zamac

115490

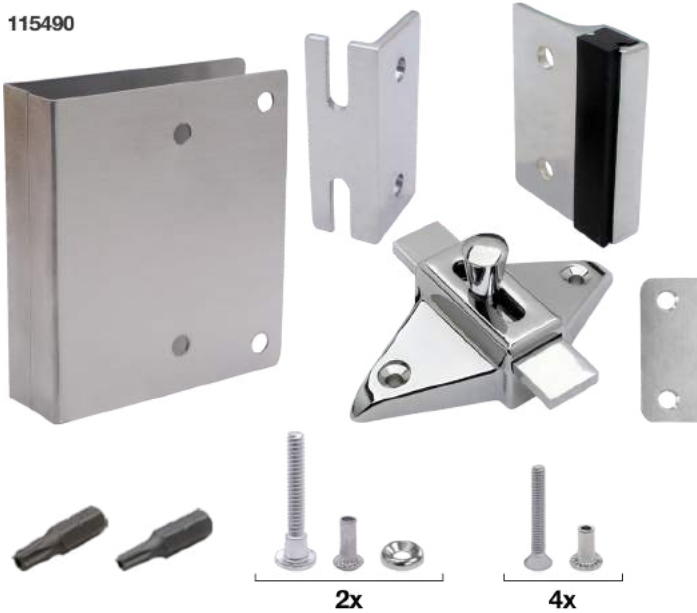

115500



115510

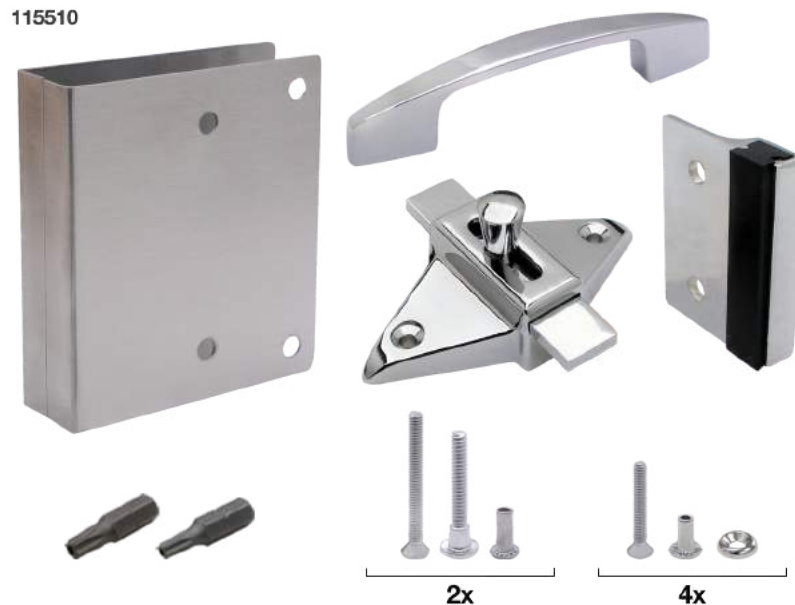

Latch Fix-It-Kits are for 1" thick plastic laminated or wood bathroom partitions doors. Converts doors from concealed latches to slide latches. Kits included cover plate, latch, keeper, fasteners and fasteners bits. Features stamped 22 gauge 304 stainless steel cover finished in a brushed #4 satin with die cast Zamac hardware which is chrome plated. Ideal in case concealed latches are discontinued.

**Finish:** Chrome

Part No	Material	Door Swing	Door	Door Pull
115490	Zamac	Inswing	Square Edge	No
115500	Zamac	Outswing	Square Edge	No
115510	Zamac	Outswing	Square Edge	Yes



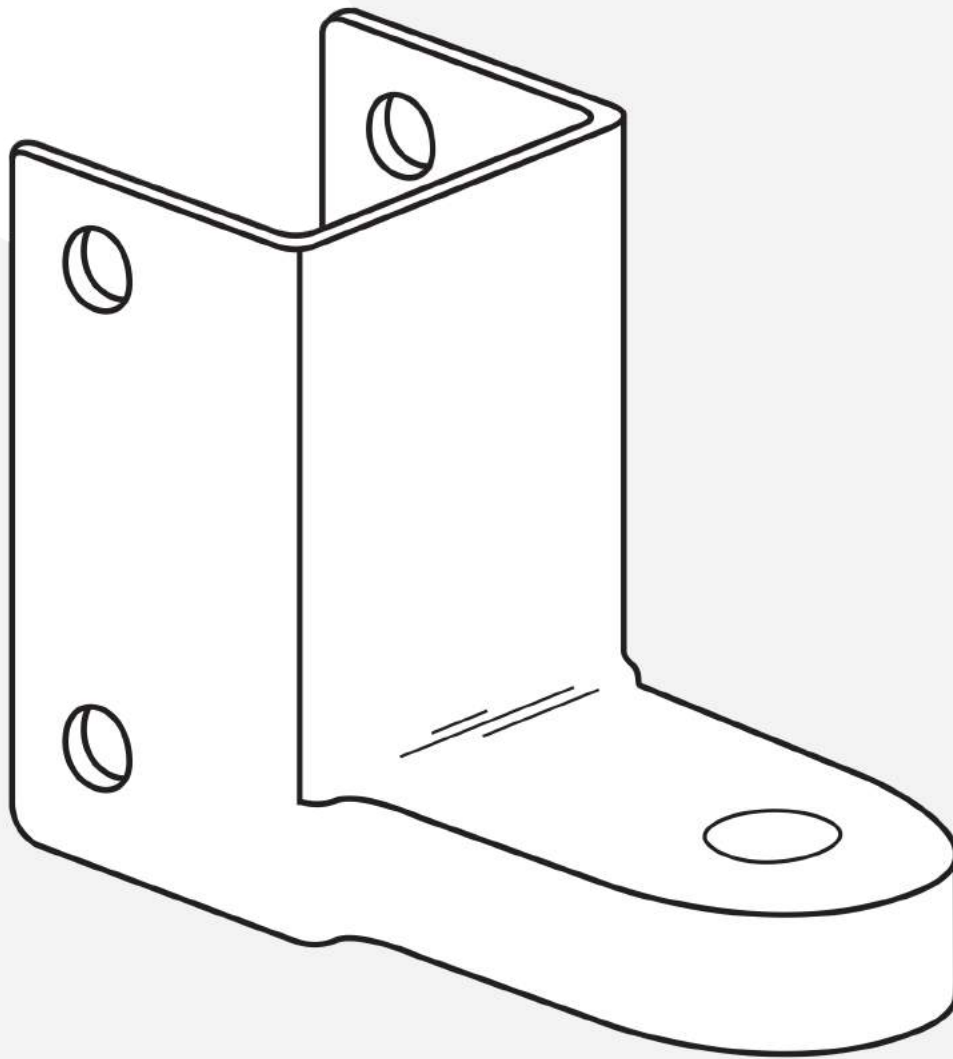

Sec. 02

# Hinges

## Pivot Hinges: Square Pilaster Mount

2

Hinges

### Pivot Hinge : Square Pilaster Mount Cast Zamac

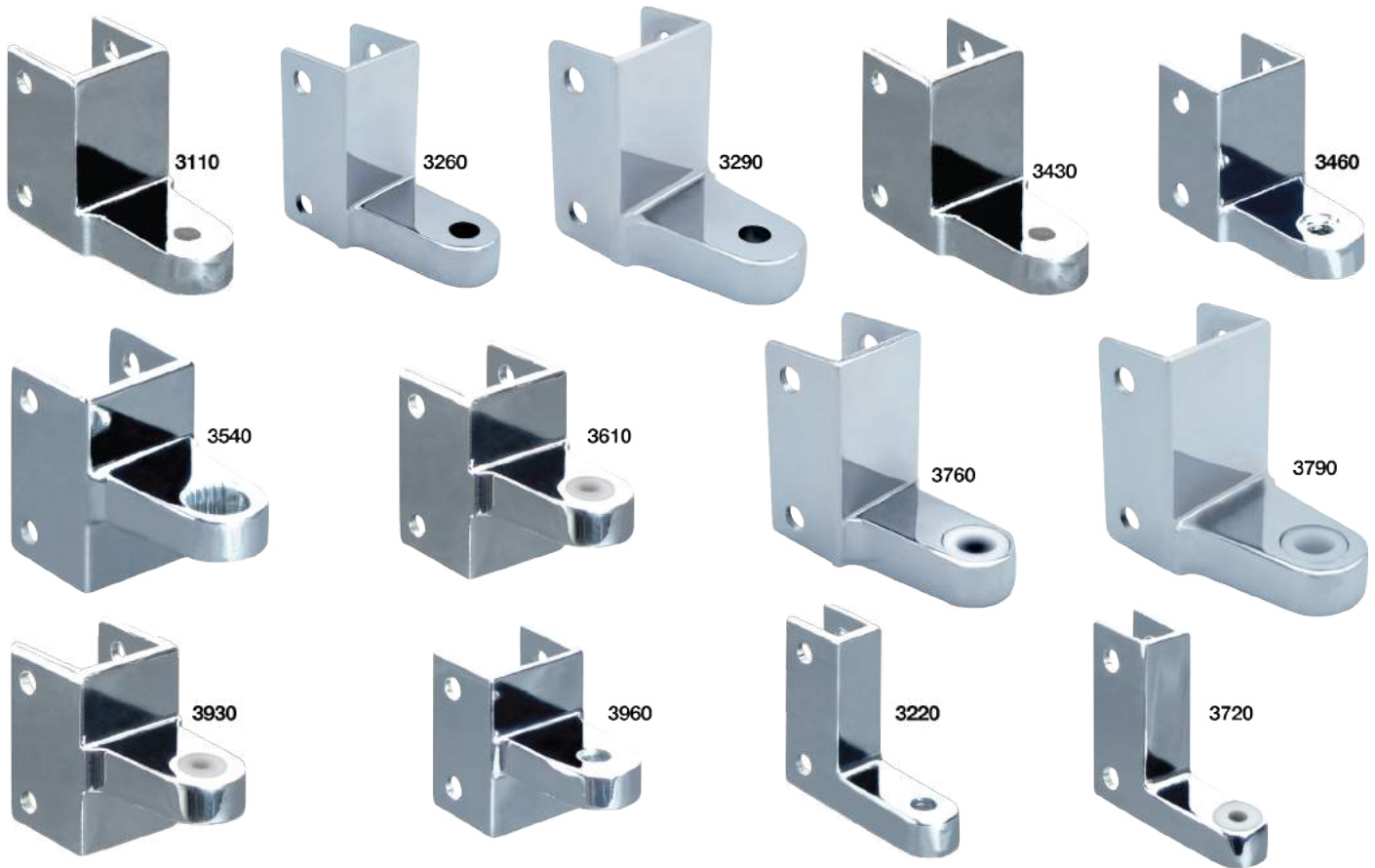

These hinges are the most common and economic choice for commercial restroom doors and are mainly used with plastic laminated partitions. Bottom hinges are adjustable and self-close by gravity with an added cam and pintle, while the top hinge secures the door with an additional 3" steel pin. Featuring die cast construction in Zamac #3 which has superb castability and finishing characteristics. Hinges have a durable bright chrome finish and available for either inswing or outswing doors.

**Finish:** Bright Chrome Plated

Part No	Hole C/C	Post to Pivot	Pilaster Thick.	Hinge Mounting	Compatibility
3720	1-1/2"	1-1/4"	1/2"	Top	•
3220	1-1/2"	1-1/4"	1/2"	Bottom	•
3790	1-1/2"	1-1/4"	1-1/4"	Top	•
3290	1-1/2"	1-1/4"	1-1/4"	Bottom	•
3610	1-1/2"	1-1/4"	1-1/4"	Top	Ampco
3110	1-1/2"	1-1/4"	1-1/4"	Bottom	Ampco
3760	1-1/2"	1-1/4"	1"	Top	Bobrick
3260	1-1/2"	1-1/4"	1"	Bottom	Bobrick
3540	1-1/2"	1-5/16"	1-1/4"	Top/Bottom	Global
3930	1-1/2"	1-1/8"	1-1/4"	Top	Metpar
3430	1-1/2"	1-1/8"	1-1/4"	Bottom	Metpar
3960	1-1/4"	1-1/8"	1-1/4"	Top	Sanymetal
3460	1-1/4"	1-1/8"	1-1/4"	Bottom	Sanymetal

### Screw Packs : Square Pilaster Pivot Hinges Cast Zamac

Screw packs for chrome plated pilaster (post) mounted hinges. Includes all thru-bolting fasteners needed to install one hinge. Fasteners are chrome plated steel with 10-24 thread and a choice of either one way safety slot or 6-lobe pin heads (T-27).

**Finish:** Chrome

Part No	Application	Head Type
6106750	1/2" Pilasters	6-Lobe Pin
80	1" Pilasters	One Way
60370	1" Pilasters	6-Lobe Pin
10	1-1/4" Pilasters	One Way
60010	1-1/4" Pilasters	6-Lobe Pin



Available in One Way or T-27

## Pivot Hinge : Square Pilaster Mount Cast Stainless Steel

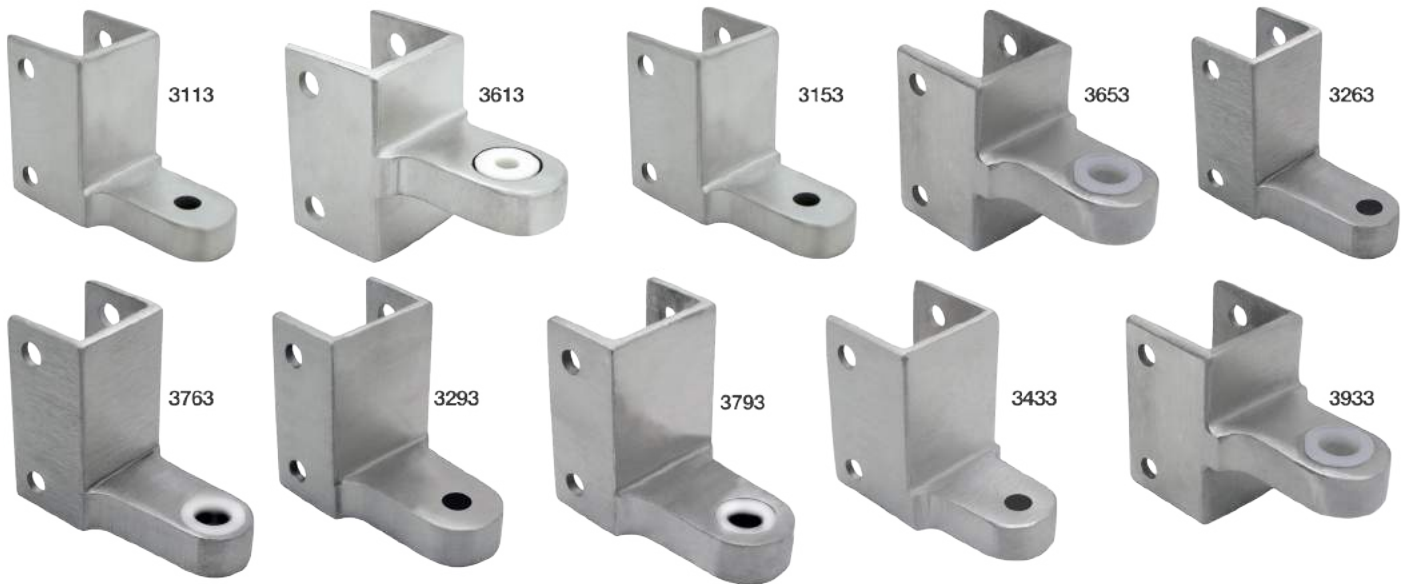

These hinges are the most commonly used for commercial restroom doors that require stronger and more durable hinges. This is either due to high traffic situations and areas subject to moisture. Bottom hinges are adjustable and self-close by gravity with an added cam and pintle, while the top hinge secures the door with an additional 3" steel pin. Featuring cast construction in 304 stainless steel which is the most versatile and widely used due to its corrosion resistance. Hinges are finished in a brushed #4 satin and available for either inswing or outswing doors.

**Finish:** Satin Stainless Steel

Part No	Hole C/C	Post to Pivot	Pilaster Thick.	Hinge Mounting	Compatibility
3263	1-1/2"	1-1/4"	1"	Bottom	•
3113	1-1/2"	1-1/4"	1-1/4"	Bottom	Ampco
3433	1-1/2"	1-1/8"	1-1/4"	Bottom	Metpar
3153	1-1/2"	1-5/16"	1-1/4"	Bottom	Shanahan
3763	1-1/2"	1-1/4"	1"	Top	•
3613	1-1/2"	1-1/4"	1-1/4"	Top	Ampco
3933	1-1/2"	1-1/8"	1-1/4"	Top	Metpar
3653	1-1/2"	1-5/16"	1-1/4"	Top	Shanahan
3793	1-1/2"	1-1/4"	1-1/4"	Top	•
3293	1-1/2"	1-1/4"	1-1/4"	Bottom	•

## Screw Packs : Square Pilaster Pivot Hinges Cast Stainless Steel

Screw packs for stainless steel pilaster (post) mounted hinges. Includes all thru-bolting fasteners needed to install one hinge. Fasteners are 304 stainless steel with 10-24 thread and a choice of either one way safety slot or 6-lobe pin heads (T-27).

**Finish:** Satin

Part No	Application	Head Type
379	1" Pilasters	One Way
60089	1" Pilasters	6-Lobe Pin
19	1-1/4" Pilasters	One Way
60019	1-1/4" Pilasters	6-Lobe Pin



2x

Available in One Way  or T-27 



## Pivot Hinges: Round Pilaster Mount

2

Hinges

### Pivot Hinge : Round Pilaster Mount Cast Zamac

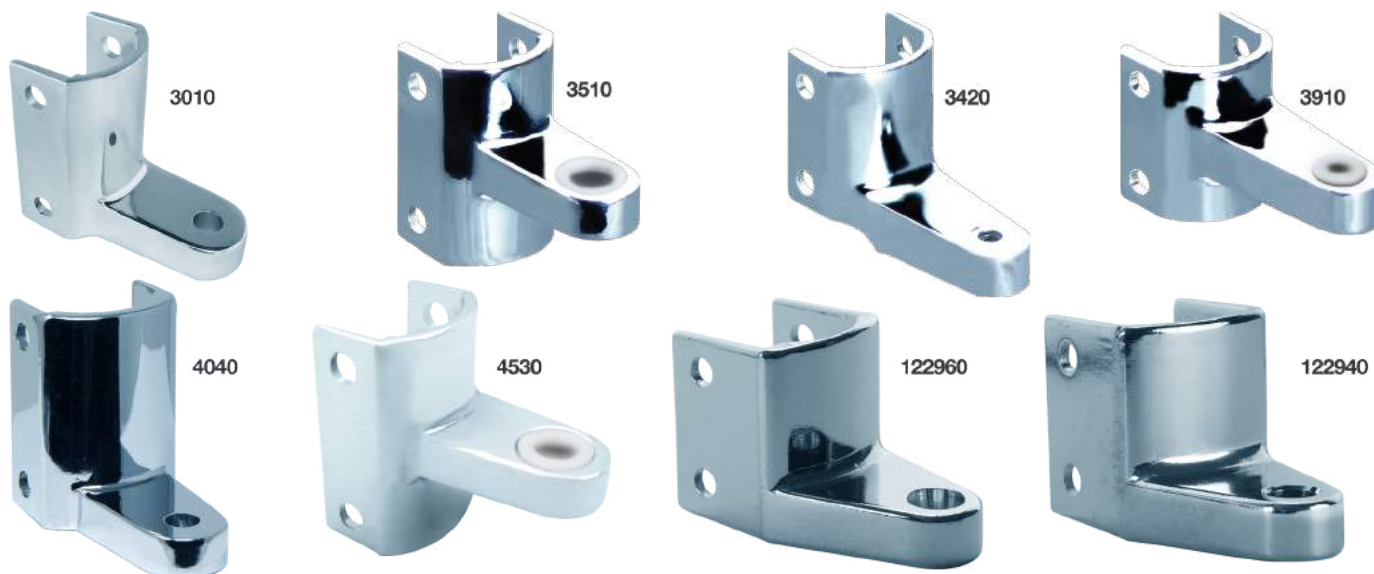

These hinges are the most common and economic choice for commercial restroom doors and are mainly used with metal partitions. Bottom hinges are adjustable and self-close by gravity with an added cam and pintle, while the top hinge secures the door with an additional 3" steel pin. Featuring die cast construction in Zamac #3 which has superb castability and finishing characteristics. Hinges have a durable bright chrome finish and available for either inswing or outswing doors.

**Finish:** Bright Chrome Plated

Part No	Hole C/C	Post to Pivot	Pilaster Thick.	Hinge Mounting	Compatibility
3510	1-1/2"	1-3/32"	1-1/4"	Top	Flush-Metal
3010	1-1/2"	1-5/32"	1-1/4"	Bottom	Flush-Metal
3910	1-1/8"	1-3/8"	1-1/4"	Top	General
3420	1-1/8"	1-3/8"	1-1/4"	Bottom	General
122940	1-1/16"	1-1/8"	1-1/4"	Top	Hadrian
122960	1-1/16"	1-1/8"	1-1/4"	Bottom	Hadrian
4530	1-1/2"	1-3/32"	1-1/4"	Top	Metpar
4040	1-1/2"	1-3/32"	1-1/4"	Bottom	Metpar

### Screw Packs : Round Pilaster Pivot Hinges Cast Zamac

Screw packs for chrome plated pilaster (post) mounted hinges. Includes all thru-bolting fasteners needed to install one hinge. Fasteners are chrome plated steel with 10-24 thread and a choice of either one way safety slot or 6-lobe pin heads (T-27).

**Finish:** Chrome

Part No	Application	Head Type
10	1-1/4" Pilasters	One Way
60010	1-1/4" Pilasters	6-Lobe Pin



Available in One Way  or T-27 

## Pivot Hinge : Round Pilaster Mount Cast Stainless Steel



These hinges are mostly used for commercial restroom metal or stainless steel doors. Hinges are stronger and more durable, ideal for high traffic situations and areas subject to moisture. Bottom hinges are adjustable and self-close by gravity with an added cam and pintle, while the top hinge secures the door with a 3" steel pin. Featuring cast construction in 304 stainless steel which is used due to its corrosion resistance. Hinges are finished in a brushed #4 satin and available for either inswing or outswing doors.

**Finish:** Satin Stainless Steel

Part No	Hole C/C	Post to Pivot	Pilaster Thick.	Hinge Mounting	Compatibility
4043	1-1/2"	1-1/8"	1-1/4"	Bottom	Ampco
9643	1-1/2"	1-1/8"	1-1/4"	Bottom	Metpar
3013	1-1/2"	1-1/8"	1-1/4"	Bottom	Flush-Metal
3423	1-1/2"	1-1/8"	1-1/4"	Bottom	General
4533	1-1/2"	1-1/8"	1-1/4"	Top	Ampco/Metpar
3513	1-1/2"	1-1/8"	1-1/4"	Top	Flush-Metal
3913	1-1/2"	1-1/8"	1-1/4"	Top	General

## Screw Packs : Round Pilaster Pivot Hinges Cast Stainless Steel

Screw packs for stainless steel pilaster (post) mounted hinges. Includes all thru-bolting fasteners needed to install one hinge. Fasteners are 304 stainless steel with 10-24 thread and a choice of either one way safety slot or 6-lobe pin heads (T-27).

**Finish:** Satin

Part No	Application	Head Type
19	1-1/4" Pilasters	One Way
60019	1-1/4" Pilasters	6-Lobe Pin



Available in One Way  or T-27 

## Pivot Hinges: Flat Wall Mount

2

Hinges

### Pivot Hinge : Flat Wall Mount Cast Zamac



These pivot hinges are for commercial restroom doors that require a flat surface for mounting such as a wall or wide pilaster. Bottom hinges are adjustable and self-close by gravity with an added cam and pintle, while the top hinge secures the door with an additional 3" steel pin. Featuring die cast construction in Zamac #3 which has superb castability and finishing characteristics. Hinges have a durable bright chrome finish and available for either inswing or outswing doors.

**Finish:** Bright Chrome Plated

Part No	Hole C/C	Wall to Pivot	Hinge Mounting	Compatibility
3750	•	1-1/4"	Top	•
3250	•	1-1/4"	Bottom	•
111720	•	1-5/32"	Top	Global
111710	•	1-5/32"	Bottom	Global
122950	•	1-1/8"	Top	Hadrian
122930	•	1-1/8"	Bottom	Hadrian

### Pivot Hinge : Flat Wall Mount Cast Stainless Steel



These pivot hinges are for commercial restroom doors that require a flat surface for mounting such as a wall or wide pilaster. Bottom hinges are adjustable and self-close by gravity with an added cam and pintle, while the top hinge secures the door with an additional 3" steel pin. Featuring cast construction in 304 stainless steel which is the most versatile and widely used due to its corrosion resistance. Hinges are finished in a brushed #4 satin and available for either inswing or outswing doors.

**Finish:** Satin Stainless Steel

Part No	Hole C/C	Wall to Pivot	Hinge Mounting	Compatibility
3753	•	1-1/4"	Top	•
3253	•	1-1/4"	Bottom	•
111723	•	1-5/32"	Top	Global
111713	•	1-5/32"	Bottom	Global

### Screw Packs : Flat Wall Pivot Hinges Zamac & Stainless Steel

Screw packs for chrome plated pilaster (post) mounted hinges. Includes all thru-bolting fasteners needed to install one hinge. Fasteners are chrome plated steel with 10-24 thread and a choice of either one way safety slot or 6-lobe pin heads (T-27).

**Finish:** Chrome

Part No	Application	Head Type
399	Wall Mount	Phillips



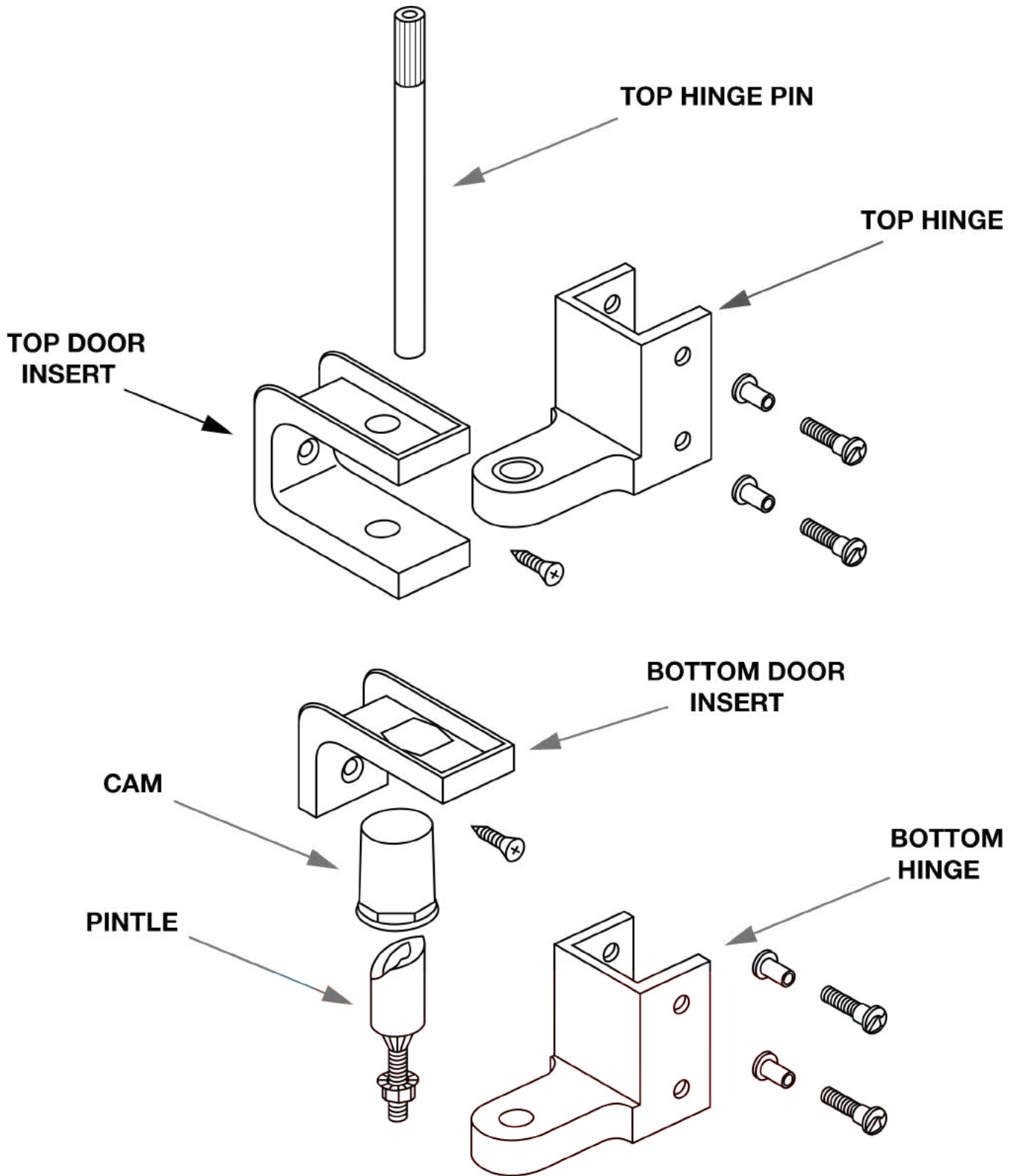

This diagram helps to identify the components that are associated with pivot hinge door hardware. These components are available individually so you can replace just what you need which reduces maintenance costs or in replacement kits, which includes all the components and fasteners needed. When replacing individual parts, it is recommended that pintles and cams should be replaced at the same time. Replacement hinge kits are set up to work with either inswing or outswing doors.



## Pivot Hinges: Door Inserts

2

Hinges

### Pivot Hinge Component : Top Hinge Door Insert : Cast Zamac

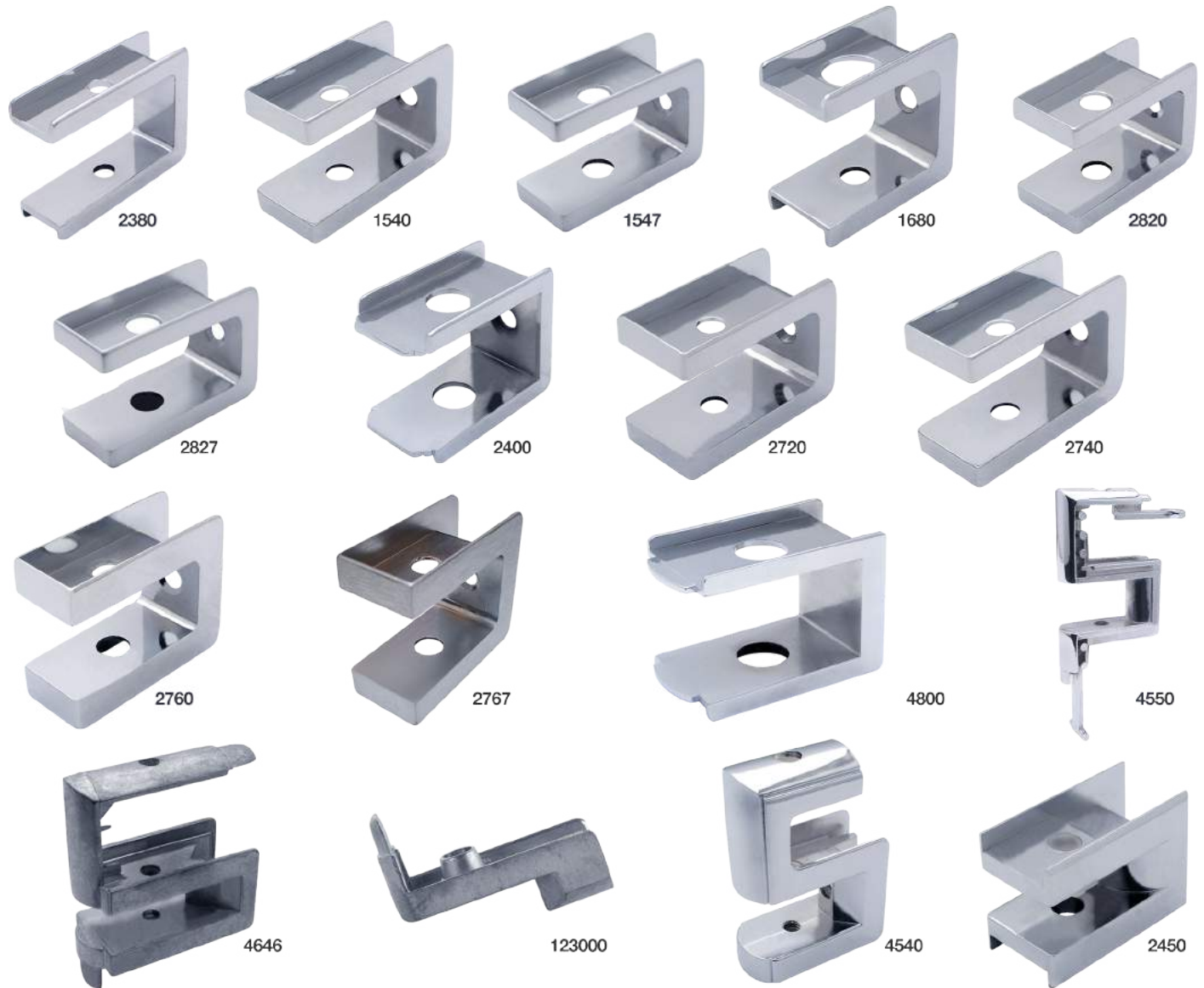

Top inserts are for commercial restroom doors. Door inserts are used with pivot type hinges on partition installations. Inserts feature die cast construction in Zamac #3, which is known for its excellent physical and mechanical properties.

Part No	Finish	Door	Required Pin	Compatibility
2380	Bright Chrome	1/2" Material	99585	•
1540	Bright Chrome	7/8" Material	99109	•
1547	Satin Chrome	7/8" Material	99109	•
1680	Bright Chrome	1" Material	99109	•
2820	Bright Chrome	1" Material	99109	•
2827	Satin Chrome	1" Material	99109	•
2400	Bright Chrome	1" Material	98544	A.S.P.
2720	Bright Chrome	1" Material	99585	Ampco
2740	Bright Chrome	7/8" Material	99585	Ampco

Part No	Finish	Door	Required Pin	Compatibility
2760	Bright Chrome	1" Material	99109	Comres
2767	Satin Chrome	1" Material	99109	Comres
4800	Bright Chrome	1" Material	99754	Fiat
4550	Bright Chrome	1" Material	98584	Flush-Metal
4646	Unplated	1" Material	98614	General
123000	Unplated	1" Material	122990	Hadrian
4540	Bright Chrome	1" Material	98584	Metpar/Ampco
2450	Bright Chrome	1" Material	98715	Sanymetal



Pivot Hinge Component : Bottom Hinge  
Door Insert : Cast Zamac

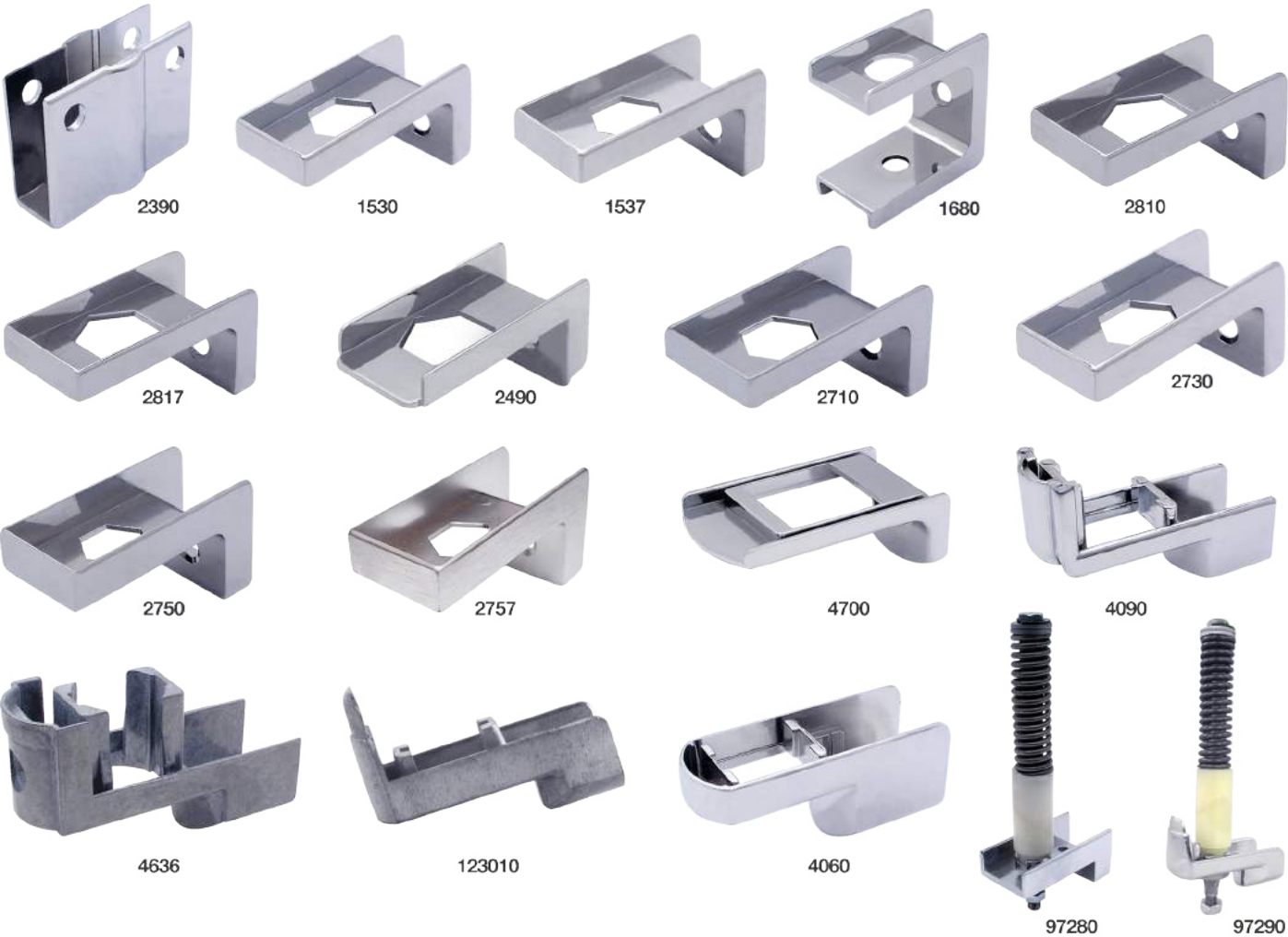

Bottom insert for commercial restroom doors. Door inserts are used with pivot type hinges on partition installations. Inserts feature die casted construction in Zamac #3 which is known for its excellent physical and mechanical properties.

Part No	Finish	Door	Required Cam	Compatibility
2390	Bright Chrome	1/2" Material	98275	•
1530	Bright Chrome	7/8" Material	98275	•
1537	Satin Chrome	7/8" Material	98275	•
1680	Bright Chrome	1" Material	89820	•
2810	Bright Chrome	1" Material	98245	•
2817	Satin Chrome	1" Material	98245	•
2490	Bright Chrome	1" Material	98245	A.S.P.
2710	Bright Chrome	1" Material	98275	Ampco
2730	Bright Chrome	7/8" Material	98275	Ampco

Part No	Finish	Door	Required Cam	Compatibility
2750	Bright Chrome	1" Material	98275	Comres
2757	Satin Chrome	1" Material	98275	Comres
4700	Bright Chrome	1" Material	98195	Fiat
4090	Bright Chrome	1" Material	98185	Flush-Metal
4636	Unplated	1" Material	97265	General
123010	Unplated	1" Material	122980	Hadrian
4060	Bright Chrome	1" Material	98185	Metpar/Ampco
97280	Bright Chrome	1" Material	Included	Sanymetal
97290	Bright Chrome	1" Material	Included	Sanymetal

Screw Packs : Door Inserts  
All Top & Bottom Options

Screw packs for all top and bottom door inserts. Includes all mounting fasteners needed to install one door insert. Fasteners are chrome-plated steel with a choice of either Phillips or 6-lobe pin heads (T-27).

Finish: Chrome

Part No	Application	Head Type
112310	All Bottom/Top Door Inserts	Phillips
6112310	All Bottom/Top Door Inserts	6-Lobe Pin



Available in Phillips  or T-27 

#### Pivot Hinge Component : Bottom Hinge Door Pintles : Molded Nylon



Pintles for bathroom partition door bottom assemblies. Pintles are used on installations with matching cams, bottom door inserts and bottom pivot hinges. Cams feature molded construction in nylon material. Knowing the OEM hinge manufacturer is important in locating a compatible bottom hinge pintle.

Part No	Finish	Required Cam	Compatibility
98175	White	98245	•
98265	White	98275	•
97205	White	98285	All American
89830	White	89820	Global
122970	White	122980	Hadrian
97275	Black	97265	Knickerbocker

#### Pivot Hinge Component : Bottom Hinge Door Cams : Molded Nylon

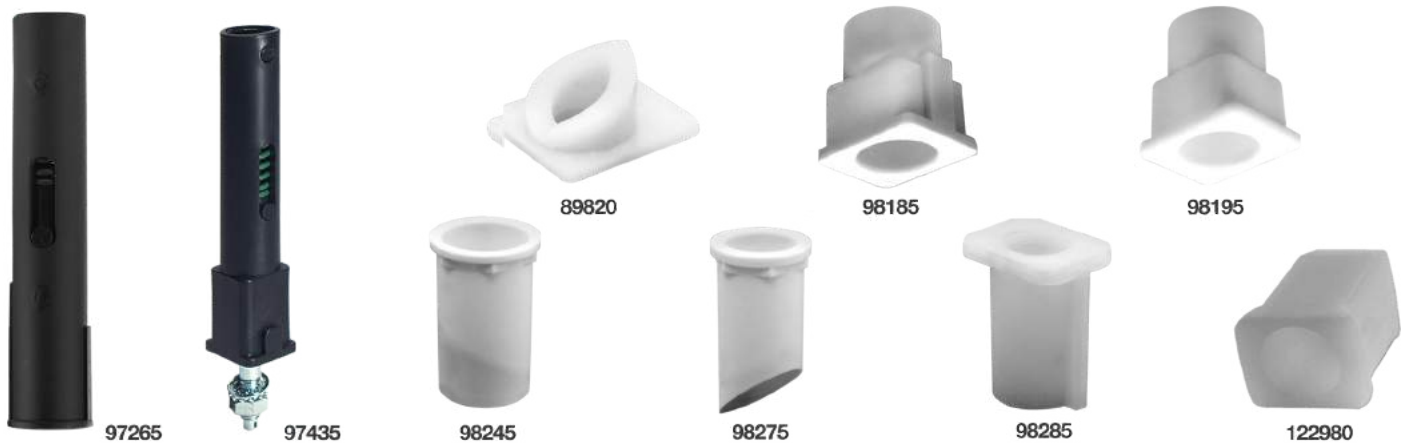

Cams for bathroom partition door bottom assemblies. Cams are used on installations with matching pintles, bottom door inserts and bottom pivot hinges. Cams feature molded construction in nylon material. Knowing the OEM hinge manufacturer is important in locating a compatible door cam.

Part No	Finish	Required Pintle	Compatibility
98245	White	98175	•
98275	White	98265	•
98285	White	97205	All American
98185	White	98175	Flush-Metal
89820	White	89830	Global
122980	White	122970	Hadrian
97265	Black	97275	Knickerbocker
97435	Black	•	Metpar
98195	White	98175	Shanahan

## Pivot Hinge Component : Top Hinge Hinge Pin



98544



98584



98589



98614



98634



98715



99109



99574



99585



122990

Hinge pins are for commercial restroom doors. Pins are used with top pivot hinges and top door inserts. Knowing the OEM hinge manufacturer is important in locating a compatible hinge pin.

Part No	Material	Finish	Construction	Length	Diameter	Compatibility
98589	Stainless Steel	Mill	Machined	3"	3/8"	•
98634	Steel	Zinc Plated	Machined	2-7/8"	5/16"	All American
98544	Steel	Zinc Plated	Machined	3-1/2"	3/8"	A.S.P.
99585	Steel	Zinc Plated	Machined	3-1/4"	7/32"	Ampco
99109	Steel	Zinc Plated	Machined	3-1/2"	3/8"	Comres
99574	Steel	Zinc Plated	Machined	3-9/32"	7/16"	Fiat
98584	Steel	Zinc Plated	Machined	3"	3/8"	Flush-Metal
98614	Steel	Zinc Plated	Machined	2-13/16"	1/4"	General
122990	Nylon/Steel	Natural	Molded	1-1/2"	3/8"	Hadrian
98715	Nylon	Natural	Molded	2-1/2"	3/8"	Sanymetal

## Pivot Hinges: Replacement Kits

### 2 Hinges

#### Pivot Hinge Replacement Kit Top Mount Assembly

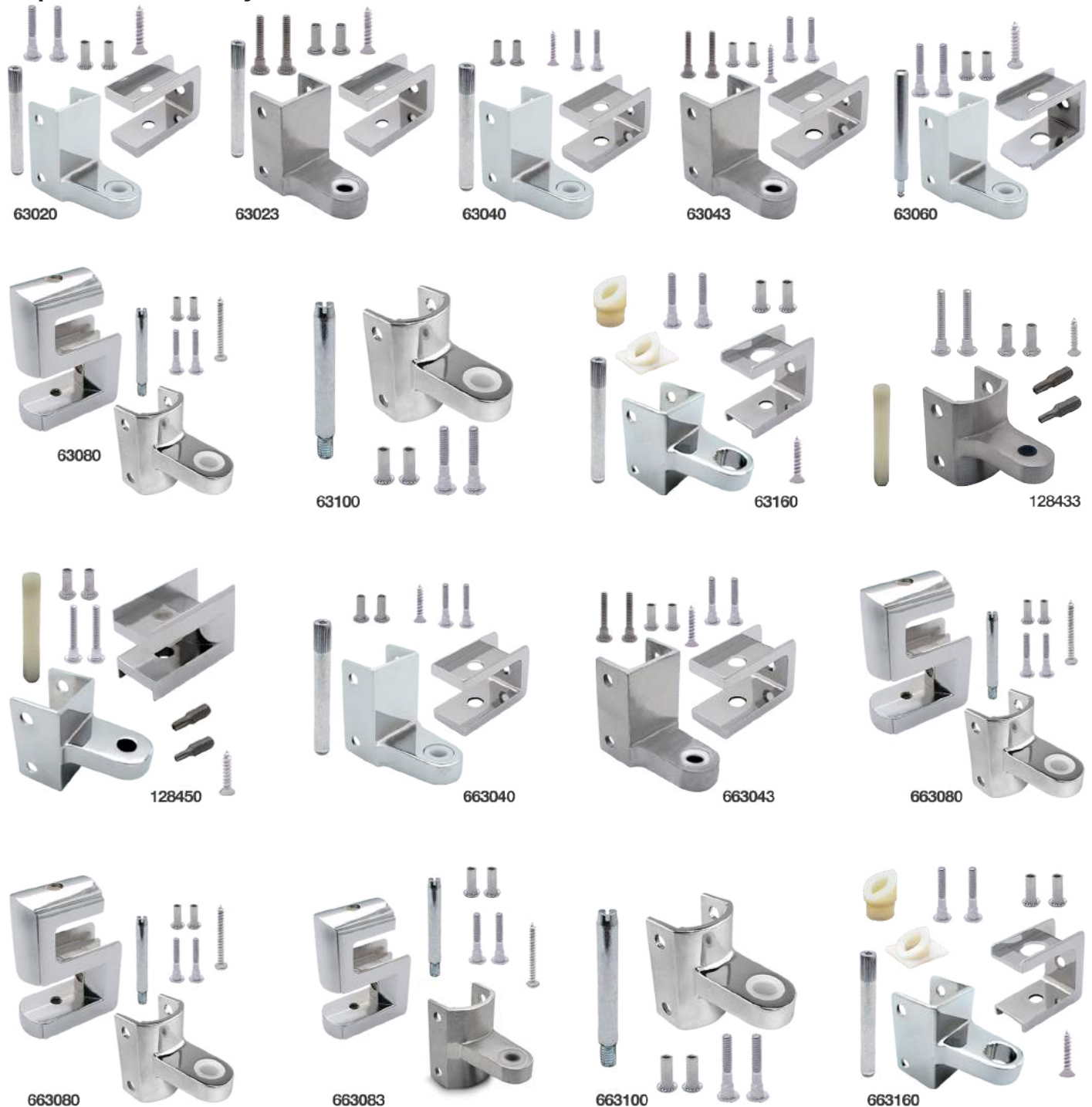

Hinge replacement kits are pivot type, for bathroom partition doors and pilasters. All parts follow OEM specifications to ensure a proper fit. Replaces top door assembly and includes hinge, door insert, hinge pin and fasteners. Hinges feature casted construction.

Part No	Material	Finish	Door	Pilaster	Fasteners	Compatibility
63020	Zamac	Bright Chrome	7/8"	1-1/4"	One Way	•
63040	Zamac	Bright Chrome	1"	1-1/4"	One Way	•
663040	Zamac	Bright Chrome	1"	1-1/4"	6 Lobe pin	•
63023	Stainless Steel	Satin	7/8"	1-1/4"	One Way	•
63043	Stainless Steel	Satin	1"	1-1/4"	One Way	•
663043	Stainless Steel	Satin	1"	1-1/4"	6 Lobe pin	•
63060	Zamac	Bright Chrome	1"	1-1/4"	One Way	A.S.P.
63100	Zamac	Bright Chrome	1"	1-1/4"	One Way	Flush-Metal

Part No	Material	Finish	Door	Pilaster	Fasteners	Compatibility
663100	Zamac	Bright Chrome	1"	1-1/4"	6 Lobe pin	Flush-Metal
63160	Zamac	Bright Chrome	1"	1-1/4"	One Way	Global
663160	Zamac	Bright Chrome	1"	1-1/4"	6 Lobe pin	Global
63080	Zamac	Bright Chrome	1"	1-1/4"	One Way	Metpar
663080	Zamac	Bright Chrome	1"	1-1/4"	6 Lobe pin	Metpar
663083	Stainless Steel	Satin	1"	1-1/4"	6 Lobe pin	Metpar
128433	Stainless Steel	Satin	1"	1-1/4"	6 Lobe Pin	Sanymetal
128450	Zamac	Bright Chrome	1"	1-1/4"	6 Lobe pin	Sanymetal



## Pivot Hinge Replacement Kit Bottom Mount Assembly

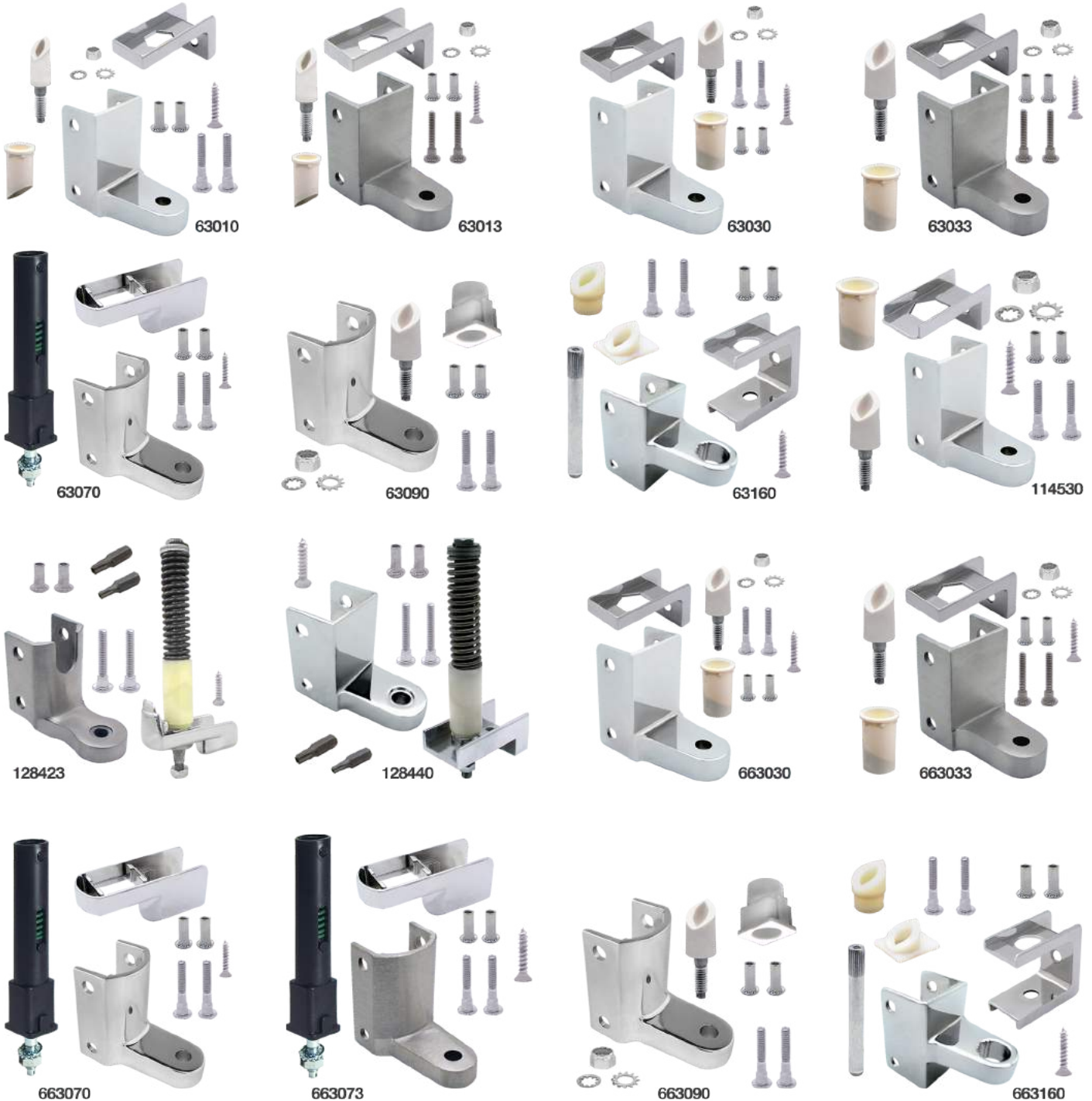

Hinge replacement kits are pivot type, for bathroom partition doors and pilasters. All parts follow OEM specifications to ensure a proper fit. Replaces bottom door assembly and includes hinge, door insert, cam, pintle and fasteners. Hinges feature casted construction.

Part No	Material	Finish	Door	Pilaster	Fasteners	Compatibility
63010	Zamac	Bright Chrome	7/8"	1-1/4"	One Way	•
63030	Zamac	Bright Chrome	1"	1-1/4"	One Way	•
663030	Zamac	Bright Chrome	1"	1-1/4"	6 Lobe pin	•
63013	Stainless Steel	Satin	7/8"	1-1/4"	One Way	•
63033	Stainless Steel	Satin	1"	1-1/4"	One Way	•
663033	Stainless Steel	Satin	1"	1-1/4"	6 Lobe pin	•
114530	Zamac	Bright Chrome	1"	1-1/4"	One Way	A.S.P.
63090	Zamac	Bright Chrome	1"	1-1/4"	One Way	Flush-Metal

Part No	Material	Finish	Door	Pilaster	Fasteners	Compatibility
663090	Zamac	Bright Chrome	1"	1-1/4"	6 Lobe pin	Flush-Metal
63160	Zamac	Bright Chrome	1"	1-1/4"	One Way	Global
663160	Zamac	Bright Chrome	1"	1-1/4"	6 Lobe pin	Global
63070	Zamac	Bright Chrome	1"	1-1/4"	One Way	Metpar
663070	Zamac	Bright Chrome	1"	1-1/4"	6 Lobe pin	Metpar
663073	Stainless Steel	Satin	1"	1-1/4"	6 Lobe pin	Metpar
128440	Zamac	Bright Chrome	1"	1-1/4"	6 Lobe pin	Sanymetal
128423	Stainless Steel	Satin	1"	1-1/4"	6 Lobe pin	Sanymetal





## Pivot Hinges: Replacement Kits

2

Hinges

### Pivot Hinge Replacement Kit Top + Bottom Mount Assemblies



63120 / 663120



63123 / 663123



63130 / 663130



63133 / 663133



63140 / 663140



63143 / 663143



63150 / 663150



63153 / 663153



63300 / 63900



63850 / 63860

Hinge replacement kits are pivot type, for bathroom partition doors and pilasters. All parts follow OEM specifications to ensure a proper fit. Replaces both top and bottom door assemblies and includes hinges, door inserts, cam, pintle, hinge pin and fasteners. Hinges feature casted construction.

Part No	Material	Finish	Door	Pilaster	Fasteners	Compatibility
63120	Zamac	Bright Chrome	7/8"	1-1/4"	One Way	•
63130	Zamac	Bright Chrome	1"	1-1/4"	One Way	•
663120	Zamac	Bright Chrome	7/8"	1-1/4"	6 Lobe pin	•
663130	Zamac	Bright Chrome	1"	1-1/4"	6 Lobe pin	•
63123	Stainless Steel	Satin	7/8"	1-1/4"	One Way	•
63133	Stainless Steel	Satin	1"	1-1/4"	One Way	•
663123	Stainless Steel	Satin	7/8"	1-1/4"	6 Lobe pin	•
663133	Stainless Steel	Satin	1"	1-1/4"	6 Lobe pin	•
63900	Zamac	Bright Chrome	7/8"	1-1/4"	6 Lobe Pin	Ampco
63300	Zamac	Bright Chrome	1"	1-1/4"	6 Lobe Pin	Ampco

Part No	Material	Finish	Door	Pilaster	Fasteners	Compatibility
63150	Zamac	Bright Chrome	1"	1"	One Way	Bobrick
663150	Zamac	Bright Chrome	1"	1"	6 Lobe pin	Bobrick
63153	Stainless Steel	Satin	1"	1"	One Way	Bobrick
663153	Stainless Steel	Satin	1"	1"	6 Lobe pin	Bobrick
63140	Zamac	Bright Chrome	1"	1-1/4"	One Way	Flush-Metal
63143	Zamac	Bright Chrome	1"	1-1/4"	One Way	Flush-Metal
663140	Zamac	Bright Chrome	1"	1-1/4"	6 Lobe pin	Flush-Metal
663143	Stainless Steel	Satin	1"	1-1/4"	6 Lobe pin	Flush-Metal
63850	Zamac	Bright Chrome	1"	1-1/4"	6 Lobe Pin	Hadrian
63860	Zamac	Bright Chrome	1"	1"	6 Lobe Pin	Hadrian

## Wrap Around Hinge : Two Hinge Set Extruded Aluminum



7978



7988



8974



8984

Hinges are wrap around mounted for 1" thick commercial bathroom doors and pilasters and are commonly used with solid plastic partitions (PPE). Set includes two hinge assemblies, one bottom and one top. Hinges are adjustable gravity close type and are emergency access ready. Features 6063-T5 extruded aluminum construction and come in either a bright dip or clear anodized finish.

Part No	Material	Construction	Door Swing	Finish
7978	Aluminum	Extruded	Right Hand In or Left Hand Out	Clear Anodized
7988	Aluminum	Extruded	Left Hand In or Right Hand Out	Clear Anodized
8974	Aluminum	Extruded	Right Hand In or Left Hand Out	Bright Dip
8984	Aluminum	Extruded	Left Hand In or Right Hand Out	Bright Dip

## Wrap Around Hinge : Three Hinge Set Extruded Aluminum



73734



73738



73748



73744

Hinges are wrap around mounted for 1" thick commercial bathroom doors and pilasters and are commonly used with solid plastic partitions (PPE). Set includes three hinge assemblies, one bottom and two tops. Hinges are adjustable gravity close type and are emergency access ready. Features 6063-T5 extruded aluminum construction and come in either a bright dip or clear anodized finish.

Part No	Material	Construction	Door Swing	Finish
73734	Aluminum	Extruded	Right Hand In or Left Hand Out	Bright Dip
73738	Aluminum	Extruded	Left Hand In or Right Hand Out	Clear Anodized
73744	Aluminum	Extruded	Right Hand In or Left Hand Out	Bright Dip
73748	Aluminum	Extruded	Left Hand In or Right Hand Out	Clear Anodized

## Screw Packs : Wrap Around Hinges Extruded Aluminum

Screw packs for wrap around aluminum hinges. Includes all thru-bolting fasteners needed to install to the door side and the post side. Fasteners are chrome plated steel or satin finished 304 stainless steel with 10-24 thread and 6-lobe pin heads (T-27).

Part No	Door Thickness	Post Thickness	Hinge Finish	Two Hinge Set	Three Hinge Set
680	1" Material	1" Material	Bright Dip	Part #'s 8974,8984	•
689	1" Material	1" Material	Clear Anodized	Part #'s 7978,7988	•
169943	1" Material	1" Material	Bright Dip	•	Part #'s 73734,73744
169949	1" Material	1" Material	Clear Anodized	•	Part #'s 73738,73748



4x

16x

Or for Three Hinge Set

6x

24x

## How to determine the handedness and swing of restroom door?

Hinges

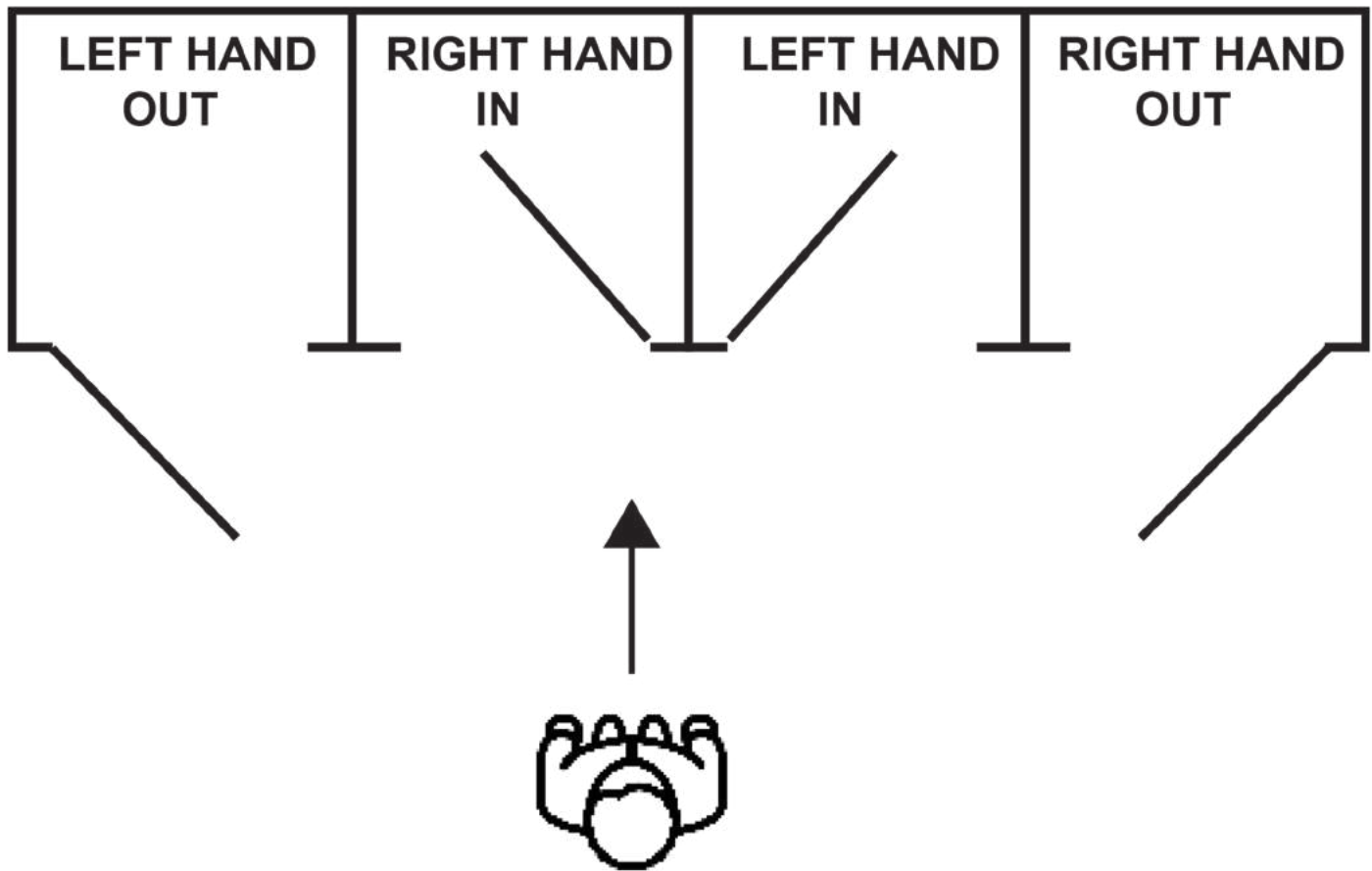

Stand outside and face the restroom stall (see diagram). See which side of the door the hinges are installed on, this will give you the handedness . Next see if the door swings in to the stall or out from the stall.

## Surface Mount Hinge : Three Hinge Set Stainless Steel



Commercial grade restroom doors restroom door hinges. Surface mounted flush to the door and pilaster, these hinges include a complete set of assemblies: (2) top and (1) bottom. Available in either a medium duty (70 lb. max door weight) or heavy duty (90 lb. max door weight). Hinges are adjustable, gravity close type and are emergency access ready if needed. Constructed of stamped or cast 304 stainless steel with a #4 satin finish.

**3-Hinge Set:** (2) Top Assembly, (1) Bottom Assembly

**Screw Packs:** (1) Door Set & (1) Post Set Required

Part No	Construction	Door Swing	Max Capacity	Emergency Access
7179	Stamped	Right Hand In / Left Hand Out	70 lb./Door	Yes
7189	Stamped	Left Hand In / Right Hand Out	70 lb./Door	Yes
7883	Stamped	Right Hand In / Left Hand Out	90 lb./Door	Yes
7893	Stamped	Left Hand In / Right Hand Out	90 lb./Door	Yes
7209	Stamped	Right Hand In / Left Hand Out	90 lb./Door	Yes
7219	Stamped	Left Hand In / Right Hand Out	90 lb./Door	Yes
7293	Die Cast	Right Hand In / Left Hand Out	90 lb./Door	Yes
7303	Die Cast	Left Hand In / Right Hand Out	90 lb./Door	Yes

## Screw Packs : Three Hinge Set : Door to Hinge

Designed to mix-and-match door and post thicknesses, (2) screw packs will be needed for a complete install. 304 stainless steel thru-bolting fasteners for door to hinge installation.

**Door vs. Post Screw Packs:** Door side screw packs listed, post side sold separately

Part No	Panel Type	Panel Thickness	Head Type	Thread Pitch
6122299	Door	1/2" Material	6-Lobe Pin	10-24
122309	Door	3/4" Material	One Way	10-24
6122309	Door	3/4" Material	6-Lobe Pin	10-24
122319	Door	7/8" Material	One Way	10-24
6122319	Door	7/8" Material	6-Lobe Pin	10-24
122329	Door	1" Material	One Way	10-24
6122329	Door	1" Material	6-Lobe Pin	10-24
122349	Door	1-1/4" Material	One Way	10-24
6122349	Door	1-1/4" Material	6-Lobe Pin	10-24



Available in One Way or T-27

## Screw Packs : Three Hinge Set : Hinge to Post

Separate door and post screw packs required. 304 stainless steel thru-bolting fasteners for hinge to post installation.

**Door vs. Post Screw Packs:** Post side screw packs listed, door side sold separately

Part No	Panel Type	Panel Thickness	Head Type	Thread Pitch
122309	Post	3/4" Material	One Way	10-24
6122309	Post	3/4" Material	6-Lobe Pin	10-24
122319	Post	7/8" Material	One Way	10-24
6122319	Post	7/8" Material	6-Lobe Pin	10-24
122329	Post	1" Material	One Way	10-24
6122329	Post	1" Material	6-Lobe Pin	10-24
122349	Post	1-1/4" Material	One Way	10-24
6122349	Post	1-1/4" Material	6-Lobe Pin	10-24



Available in One Way or T-27



## Surface Mount Hinges: Standard Fasteners

### Surface Mount Hinge : Two Hinge Set Stainless Steel Light Duty

Light duty hinges for commercial restroom doors are surface mounted flush to the door and pilaster. Hinge sets include complete top and bottom assemblies and require both door and post screw packs for installation. Gravity close hinges are adjustable and emergency access ready if needed. Featuring stamped 304 stainless steel construction with a #4 satin finish, light duty hinges support a max door weight of 50 lbs.

**2-Hinge Set:** (1) Top Assembly, (1) Bottom Assembly

**Screw Packs:** (1) Door Set & (1) Post Set Required

Part No	Construction	Door Swing	Max Capacity	Emergency Access
7079	Stamped	Right Hand In / Left Hand Out	50 lb./Door	Yes
7089	Stamped	Left Hand In / Right Hand Out	50 lb./Door	Yes



### Surface Mount Hinge : Two Hinge Set Stainless Steel Heavy Duty

Heavy duty hinges for commercial restroom doors are surface mounted flush to the door and pilaster. Hinge sets include complete top and bottom assemblies and require both door and post screw packs for installation. Gravity close hinges are adjustable and feature stamped 304 stainless steel construction with a #4 satin finish. Heavy duty hinges support a max door weight of 90 lbs.

**2-Hinge Set:** (1) Top Assembly, (1) Bottom Assembly

**Screw Packs:** (1) Door Set & (1) Post Set Required

Part No	Construction	Door Swing	Height	Max Capacity	Emergency Access
8649	Stamped	Non-Handed	4"	90 lb./Door	No
8659	Stamped	Non-Handed	5"	90 lb./Door	No



### Screw Packs : Two Hinge Set : Door to Hinge

Designed to mix-and-match door and post thicknesses, (2) screw packs will be needed for a complete install. 304 stainless steel thru-bolting fasteners for door to hinge installation.

**Door vs. Post Screw Packs:** Door side screw packs listed, post side sold separately

Part No	Panel Type	Panel Thickness	Head Type	Thread Pitch
6112709	Door	1/2" Material	6-Lobe Pin	10-24
112789	Door	3/4" Material	One Way	10-24
6112789	Door	3/4" Material	6-Lobe Pin	10-24
112799	Door	7/8" Material	One Way	10-24
6112799	Door	7/8" Material	6-Lobe Pin	10-24
112809	Door	1" Material	One Way	10-24
6112809	Door	1" Material	6-Lobe Pin	10-24
112829	Door	1-1/4" Material	One Way	10-24
6112829	Door	1-1/4" Material	6-Lobe Pin	10-24



4x

Available in One Way  or T-27 



## Surface Mount Hinge : Two Hinge Set Stainless Steel Medium Duty



Medium duty hinges for commercial restroom doors are surface mounted flush to the door and pilaster. Hinge sets include complete top and bottom assemblies and require both door and post screw packs for installation. Gravity close hinges are adjustable and emergency access ready if needed. Featuring stamped or cast 304 stainless steel construction with a #4 satin finish, medium duty hinges support a max door weight of 70 lbs.

**2-Hinge Set:** (1) Top Assembly, (1) Bottom Assembly

**Screw Packs:** (1) Door Set & (1) Post Set Required

Part No	Construction	Door Swing	Max Capacity	Emergency Access
7093	Stamped	Right Hand In / Left Hand Out	70 lb./Door	Yes
7103	Stamped	Left Hand In / Right Hand Out	70 lb./Door	Yes
8169	Stamped	Right Hand In / Left Hand Out	70 lb./Door	Yes
8179	Stamped	Left Hand In / Right Hand Out	70 lb./Door	Yes
7199	Stamped	Non-Handed	70 lb./Door	Yes
7273	Cast	Right Hand In / Left Hand Out	70 lb./Door	Yes
7283	Cast	Left Hand In / Right Hand Out	70 lb./Door	Yes
114853	Cast	Right Hand In / Left Hand Out	70 lb./Door	Yes
114863	Cast	Left Hand In / Right Hand Out	70 lb./Door	Yes

## Screw Packs : Two Hinge Set : Hinge to Post

Separate door and post screw packs required. 304 stainless steel thru-bolting fasteners for hinge to post installation.

**Door vs. Post Screw Packs:** Post side screw packs listed, door side sold separately

Part No	Panel Type	Panel Thickness	Head Type	Thread Pitch
112789	Post	3/4" Material	One Way	10-24
6112789	Post	3/4" Material	6-Lobe Pin	10-24
112799	Post	7/8" Material	One Way	10-24
6112799	Post	7/8" Material	6-Lobe Pin	10-24
112809	Post	1" Material	One Way	10-24
6112809	Post	1" Material	6-Lobe Pin	10-24
112829	Post	1-1/4" Material	One Way	10-24
6112829	Post	1-1/4" Material	6-Lobe Pin	10-24



Available in One Way  or T-27 

## Surface Mount Hinges: Standard Fasteners

### Surface Mount Hinge : Two Hinge Set Stamped Brass Light Duty

Hinges are for commercial restroom doors which are to be surface mounted flush to the door and pilaster. These hinges include a complete set of top and bottom assemblies and are to be used on light duty installations (maximum door weight of 50 lbs.). Hinges are adjustable, gravity close type and are emergency access ready if needed. Made of stamped 3/32" thick brass which is polished and plated in bright chrome.

**2-Hinge Set:** (1) Top Assembly, (1) Bottom Assembly

**Screw Packs:** (1) Door Set & (1) Post Set Required

Part No	Door Swing	Max Capacity	Emergency Access
112911	Right Hand In / Left Hand Out	50 lb./Door	Yes
112921	Left Hand In / Right Hand Out	50 lb./Door	Yes



### Screw Packs : Two Hinge Set : Door to Hinge Stamped Brass

Designed to mix-and-match door and post thicknesses; (2) screw packs will be needed for a complete install. Includes thru-bolting fasteners to install the door to the hinge. Hinge to post hardware sold separately. Fasteners are chrome-plated steel with either one way safety slot or 6-lobe pin heads (T-27).

**Door vs. Post Screw Packs:** Door side screw packs listed, post side sold separately

Part No	Panel Type	Panel Thickness	Head Type	Thread Pitch
6112700	Door	1/2" Material	6-Lobe Pin	10-24
112780	Post	3/4" Material	One Way	10-24
6112780	Post	3/4" Material	6-Lobe Pin	10-24
112790	Post	7/8" Material	One Way	10-24
6112790	Post	7/8" Material	6-Lobe Pin	10-24
112800	Post	1" Material	One Way	10-24
6112800	Post	1" Material	6-Lobe Pin	10-24
112820	Post	1-1/4" Material	One Way	10-24
6112820	Post	1-1/4" Material	6-Lobe Pin	10-24



Available in One Way  or T-27 



### Screw Packs : Two Hinge Set : Hinge to Post Stamped Brass

Designed to mix-and-match door and post thicknesses; (2) screw packs will be needed for a complete install. Includes thru-bolting fasteners to install the hinge to the post. Door to hinge hardware sold separately. Fasteners are chrome-plated steel with either one way safety slot or 6-lobe pin heads (T-27).

**Door vs. Post Screw Packs:** Post side screw packs listed, door side sold separately

Part No	Panel Type	Panel Thickness	Head Type	Thread Pitch
112780	Post	3/4" Material	One Way	10-24
6112780	Post	3/4" Material	6-Lobe Pin	10-24
112790	Post	7/8" Material	One Way	10-24
6112790	Post	7/8" Material	6-Lobe Pin	10-24
112800	Post	1" Material	One Way	10-24
6112800	Post	1" Material	6-Lobe Pin	10-24
112820	Post	1-1/4" Material	One Way	10-24
6112820	Post	1-1/4" Material	6-Lobe Pin	10-24



Available in One Way  or T-27 

## Surface Mount Hinge : Two Hinge Set + Security Fasteners Stamped Brass

Hinges are for commercial restroom doors which are to be surface mounted flush to the door and pilaster. These hinges include a complete set of top and bottom assemblies and are to be used on light duty installations (maximum door weight of 50 lbs.). Hinges are adjustable, gravity close type and are emergency access ready if needed. Made of stamped 3/32" thick brass which is polished and plated in bright chrome. Includes one way chrome plated steel security fasteners.

**Fasteners For:** 1" Door and 1-1/4" Pilaster

**Finish:** Bright Chrome Plated

Part No	Door Swing	Max Capacity	Emergency Access
7011	Right Hand In or Left Hand Out	50 lb./Door	Yes
7021	Left Hand In or Right Hand Out	50 lb./Door	Yes

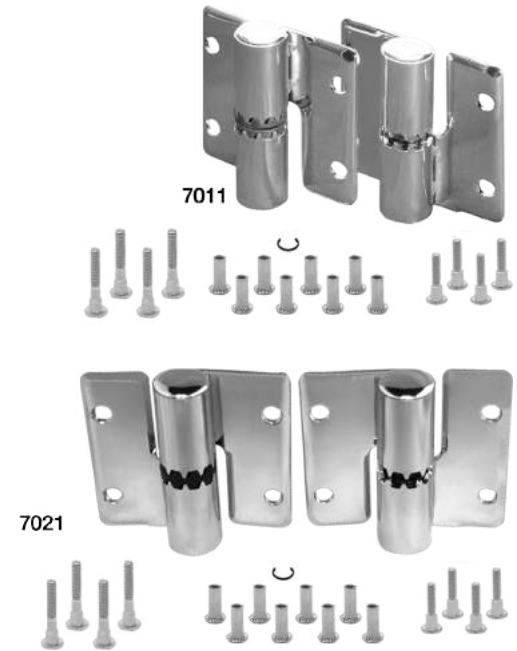

## Surface Mount Hinge : Two Hinge Set + Security Fasteners Stainless Steel

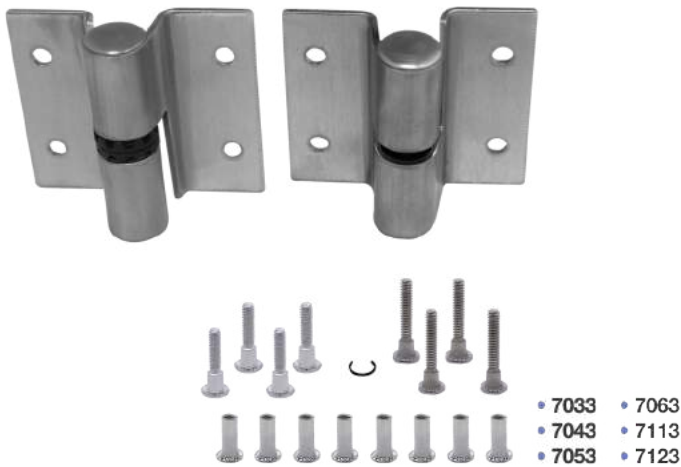

Hinges are for commercial restroom doors which are to be surface mounted flush to the door and pilaster. These hinges include a complete set of top and bottom assemblies and come in either a light duty (max door weight 50 lbs.) medium duty (max door weight 70 lbs. Hinges are adjustable, gravity close type and are emergency access ready if needed. Made of stamped or casted 304 stainless steel with a #4 Satin finish. Includes one way 304 stainless steel security fasteners.

**Fasteners For:** 1" Door and 1-1/4" Pilaster

**Finish:** Satin Stainless Steel

Part No	Construction	Door Swing	Max Capacity	Emergency Access
7033	Stamped	Right Hand In or Left Hand Out	50 lb./Door	Yes
7043	Stamped	Left Hand In or Right Hand Out	50 lb./Door	Yes
7053	Stamped	Right Hand In or Left Hand Out	70 lb./Door	Yes
7063	Stamped	Left Hand In or Right Hand Out	70 lb./Door	Yes
7113	Die Cast	Right Hand In or Left Hand Out	70 lb./Door	Yes
7123	Die Cast	Left Hand In or Right Hand Out	70 lb./Door	Yes
7413	Die Cast	Right Hand In or Left Hand Out	70 lb./Door	Yes
7423	Die Cast	Left Hand In or Right Hand Out	70 lb./Door	Yes

## Continuous Hinges

### Continuous Hinge : Spring Close Stamped Stainless Steel

Continuous hinges, also referred to as piano hinges are for restroom partition doors which are mounted flush to the door and pilaster. Hinges feature spring closing and are emergency access ready if needed. Stamped from 14 gauge 304 stainless steel with a #4 satin finish.

**Finish:** Satin Stainless Steel

Part No	Door Swing	Resting Position	Gauge	Length
7659	Right Hand In or Left Hand Out	0°	16	57-1/2"
7669	Left Hand In or Right Hand Out	0°	16	57-1/2"
7759	Right Hand In or Left Hand Out	0°	16	71-1/2"
7769	Left Hand In or Right Hand Out	0°	16	71-1/2"
7959	Right Hand In or Left Hand Out	0°	16	54"
7969	Left Hand In or Right Hand Out	0°	16	54"



### Continuous Hinge : Gravity Close Stamped Stainless Steel

For restroom partition doors mounted flush to door and pilaster. Gravity self-closing and emergency access ready. Non-handed for in or outswing; left or right side mount. Stamped #14 gauge 304 stainless steel.

**Finish:** #4 Satin

Part No	Door Swing	Resting Position	Gauge	Length
125319	Non-Handed	0°	14	54-1/2"
160029	Non-Handed	0°	14	57"
161259	Non-Handed	0°	14	63"
11569	Non-Handed	0°	14	68"
160799	Non-Handed	0°	14	71"
125329	Non-Handed	20°	14	54-1/2"
160039	Non-Handed	20°	14	57"
11579	Non-Handed	20°	14	68"
160809	Non-Handed	20°	14	71"

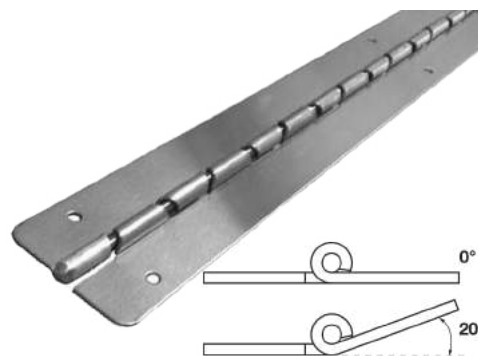

### Continuous Hinge : Non-Closing Stamped Stainless Steel

This hinge is the most basic of the piano hinge types for restroom partition doors are mounted flush to the door and pilaster. Hinges featured are non-closing and have no emergency access. They are non-handed which means they can be used for in or outswing doors and mounted either on the left or right side. Hinges are stamped #14 gauge 304 stainless steel in #4 stain finish.

**Finish:** Satin Stainless Steel

Part No	Door Swing	Resting Position	Gauge	Length
7649	Non-Handed	0°	16	57-1/2"



### Screw Packs : Continuous Hinges Stamped Stainless Steel

Designed to mix-and-match door and post thicknesses; (2) screw packs will be needed for a complete install. Fasteners are satin-finished 304 stainless steel with one way safety slot or 6-lobe pin heads (T-27).

**Note:** Order (2) screw packs per hinge: (1) for post, (1) for door

Part No	Panel Type	Panel Thickness	Head Type
122309	Door or Post	3/4" Material	One Way
6122309	Door or Post	3/4" Material	6-Lobe Pin
122319	Door or Post	7/8" Material	One Way
6122319	Door or Post	7/8" Material	6-Lobe Pin
122329	Door or Post	1" Material	One Way
6122329	Door or Post	1" Material	6-Lobe Pin
122349	Door or Post	1-1/4" Material	One Way
6122349	Door or Post	1-1/4" Material	6-Lobe Pin



Available in One Way or T-27

## Continuous Hinge : Spring Close Extruded Aluminum

Continuous hinges, also referred to as piano hinges are for restroom partition doors which are mounted flush to the door and pilaster. Hinges feature spring closing and are emergency access ready if needed. Made of 6063-T5 extruded aluminum with a clear anodized finish and includes matching coves which hide mounting fasteners.

**Finish:** Clear Anodized

Part No	Door Swing	Resting Position	Gauge	Length
8674	Right Hand In or Left Hand Out	0°	8	54"
8684	Left Hand In or Right Hand Out	0°	8	54"



## Screw Packs : Continuous Hinges Extruded Aluminum

Screw packs for aluminum continuous hinges. Designed to mix-and-match door and post thicknesses; (2) screw packs will be needed for a complete install. Includes all thru-bolting fasteners needed to install to the door or to the post. Fasteners are chrome-plated-steel with 10-24 thread and 6-lobe pin heads (T-27).

**Note:** Order (2) screw packs per hinge: (1) for post, (1) for door

Part No	Panel Type	Panel Thickness	Head Type
123320	Door or Post	1/2" Material	6-Lobe Pin
123330	Door or Post	3/4" Material	6-Lobe Pin
123340	Door or Post	7/8" Material	6-Lobe Pin
123350	Door or Post	1" Material	6-Lobe Pin
123370	Door or Post	1-1/4" Material	6-Lobe Pin



6x

Available in One Way  or T-27 



## Specialty Hinges: Integral, Locker & more

### Integral Hinge Set Nylon

Hinge is an integral type mounted for 1" thick solid plastic bathroom partitions door and pilaster. Includes complete set for door mounting. Hinge features moulded nylon with reinforced stainless steel pin construction and are spring close with emergency access.

**Finish:** White Nylon

Part No	Material	Construction	Door Swing	Finish
7005	Nylon	Moulded	Non-handed	White



### Locker Hinge : Non-Closing Stamped Stainless Steel

Hinges are locker type mounted for bathroom locker partition doors. Hinges features stamped 304 stainless steel #13 gauge construction and are non-closing.

Part No	Material	Construction	Door Swing	Finish
7719	Stainless	Stamped	Non-handed	Satin



### Vault Hinge : Two Hinge Set Cast Stainless Steel

These hinges are known for the durability and easy installation. Hinges are for 3/4" or 1" thick public restroom doors and pilasters and a go to hinge when dealing with phenolic partitions. Set includes bottom and top hinge assemblies and are gravity close type with emergency access. Features cast 304 stainless steel construction with a #4 satin finish.

Part No	Door Swing	Finish
7813	Non-handed	Satin Stainless



### Screw Packs : Vault Hinges Cast Stainless Steel

Screw packs for stainless steel vault type mounted hinges. Includes all thru-bolting fasteners needed to install one set of bottom and top hinges. Fasteners are 304 stainless steel with 10-24 thread and a choice of either one way safety slot or 6-lobe pin heads (T-27).

**Finish:** Satin

Part No	Panel Thickness	Head Type
579	3/4" or 1" Material	One Way
60579	3/4" or 1" Material	6-Lobe Pin



Available in One Way  or T-27 

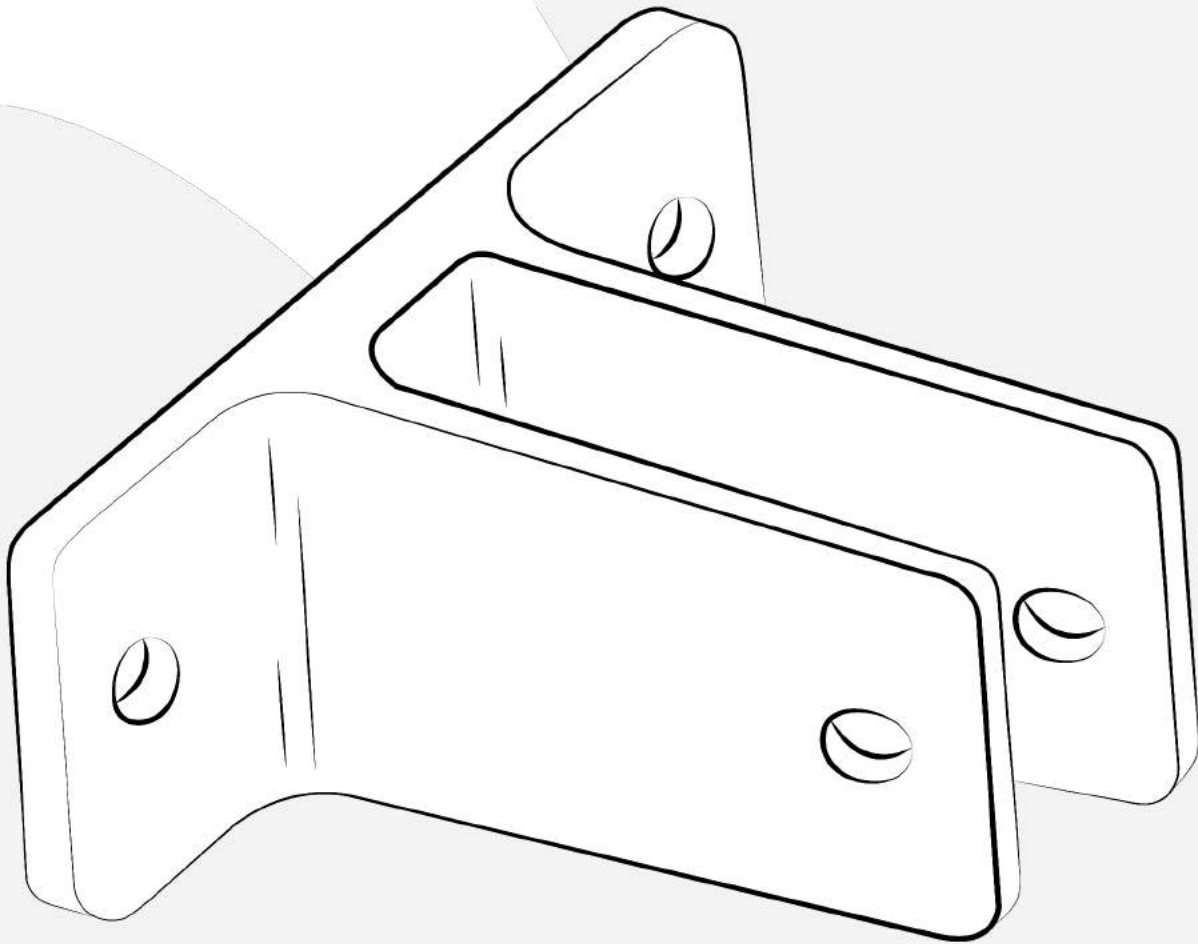

Sec. 03

# Brackets

## Standard Brackets: Wall Brackets

### Standard Wall Brackets : One Ear Cast Zamac

3

Brackets

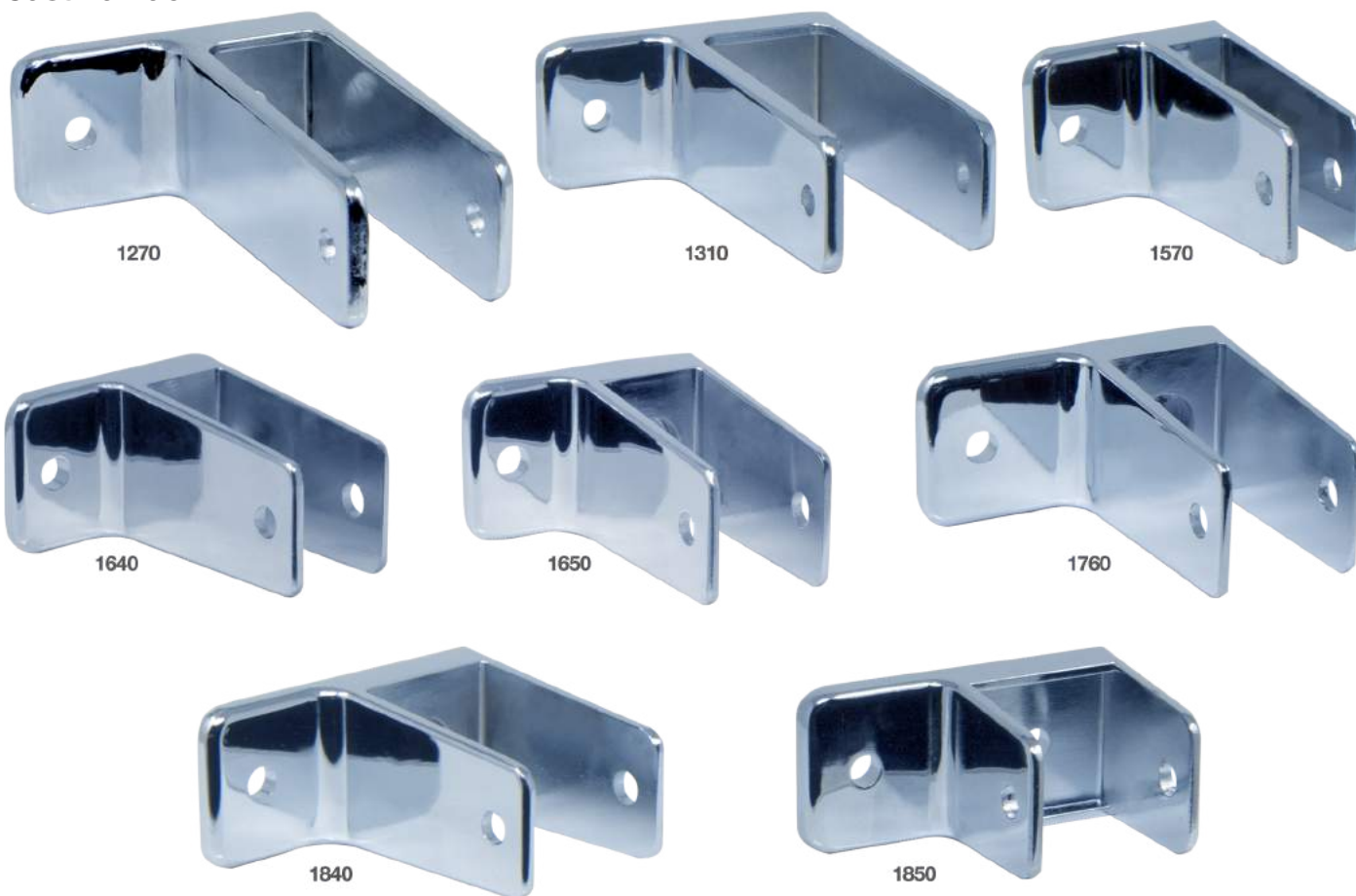

Brackets are one ear and wall to panel mounted for commercial restroom partitions. Brackets, also referred to as "F" brackets, feature die casted construction in Zamac #3 which is known for its excellent physical and mechanical properties. Brackets come in a bright chrome finish.

**Finish:** Polished Chrome

Part No	Material	Construction	Panel	Base	Height
1270	Zamac	Cast	1"	2-23/32"	3-1/2"
1310	Zamac	Cast	1-1/4"	2-3/4"	3-1/2"
1570	Zamac	Cast	1/2"	1-3/4"	2-1/2"
1640	Zamac	Cast	3/4"	2"	2-1/2"
1650	Zamac	Cast	7/8"	2"	2-1/2"
1760	Zamac	Cast	1"	2-21/32"	2-1/2"
1840	Zamac	Cast	1-1/4"	2-3/4"	2-1/2"
1850	Zamac	Cast	1-1/4"	2-3/4"	1-3/4"

### Screw Packs : Standard Wall Brackets Cast Zamac

Includes all thru-bolting and wall mounting fasteners needed to install one wall bracket. Fasteners are chrome-plated steel and are available with either a one way safety slot or 6-lobe pin head (T-27).

Part No	Partition Thickness	Head Type
340	1/2" Material	One Way
60340	1/2" Material	6-Lobe Pin
350	3/4" Material	One Way
60350	3/4" Material	6-Lobe Pin
360	7/8" Material	One Way
60360	7/8" Material	6-Lobe Pin
20	1" Material	One Way
60020	1" Material	6-Lobe Pin
140	1-1/4" Material	One Way
60140	1-1/4" Material	6-Lobe Pin

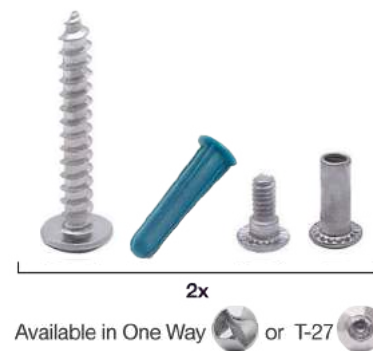

**Standard Wall Brackets : Two Ear  
Cast Zamac**



1260



1300



1560



1620

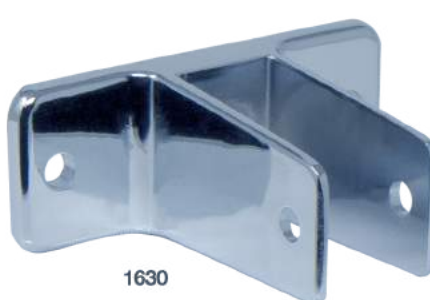

1630



1750

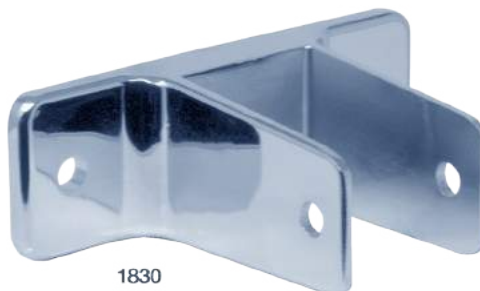

1830

Brackets are two ear and wall to panel mounted for commercial restroom partitions. Brackets, also referred to as "T" brackets, feature die casted construction in Zamac #3 which is known for its excellent physical and mechanical properties. Brackets come in a bright chrome finish.

**Finish:** Polished Chrome

Part No	Material	Construction	Panel	Base	Height
1260	Zamac	Cast	1"	4"	3-1/2"
1300	Zamac	Cast	1-1/4"	4"	3-1/2"
1560	Zamac	Cast	1/2"	2-27/32"	2-1/2"
1620	Zamac	Cast	3/4"	3"	2-1/2"
1630	Zamac	Cast	7/8"	3-1/2"	2-1/2"
1750	Zamac	Cast	1"	4"	2-1/2"
1830	Zamac	Cast	1-1/4"	4"	2-1/2"

## Standard Brackets: Wall Brackets

3

Brackets

### Standard Wall Brackets : One Ear Cast Stainless Steel



Brackets are one ear and wall to panel mounted for commercial restroom partitions. Brackets, also referred to as "F" brackets, feature cast 304 stainless steel construction which is the most versatile and widely used due to its corrosion resistance. Brackets are made of a high quality durable castings and finished in a brushed #4 satin.

**Finish:** Satin

Part No	Material	Construction	Panel	Base	Height
1573	Stainless	Cast	1/2"	1-3/4"	2-1/2"
1643	Stainless	Cast	3/4"	2"	2-1/2"
1653	Stainless	Cast	7/8"	2"	2-1/2"
1763	Stainless	Cast	1"	2-21/32"	2-1/2"
1843	Stainless	Cast	1-1/4"	2-3/4"	2-1/2"
1853	Stainless	Cast	1-1/4"	2-3/4"	1-3/4"

### Screw Packs : Standard Wall Brackets Cast Stainless Steel

Screw packs for standard cast stainless steel wall brackets. Includes all thru-bolting and wall mounting fasteners needed to install one wall bracket. Fasteners are 304 stainless steel and are available with either a one way safety slot or 6-lobe pin head (T-27).

Part No	Partition Thickness	Head Type
349	1/2" Material	One Way
60349	1/2" Material	6-Lobe Pin
359	3/4" Material	One Way
60359	3/4" Material	6-Lobe Pin
369	7/8" Material	One Way
60369	7/8" Material	6-Lobe Pin
29	1" Material	One Way
60029	1" Material	6-Lobe Pin
149	1-1/4" Material	One Way
60149	1-1/4" Material	6-Lobe Pin





Standard Wall Brackets : Two Ear  
Cast Stainless Steel



1563



1623

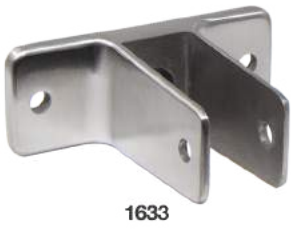

1633



1753



1833

Brackets are two ear and wall to panel mounted for commercial restroom partitions. Brackets, also referred to as "T" brackets, feature cast 304 stainless steel construction which is the most versatile and widely used due to its corrosion resistance. Brackets are made of a high quality durable castings and finished in a brushed #4 satin.

**Finish:** Satin

Part No	Material	Construction	Panel	Base	Height
1563	Stainless	Cast	1/2"	2-27/32"	2-1/2"
1623	Stainless	Cast	3/4"	3"	2-1/2"
1633	Stainless	Cast	7/8"	3-1/2"	2-1/2"
1753	Stainless	Cast	1"	4"	2-1/2"
1833	Stainless	Cast	1-1/4"	4"	2-1/2"

## Standard Brackets: Wall Brackets

3

Brackets

### Standard Wall Brackets : One Ear Stamped Stainless Steel

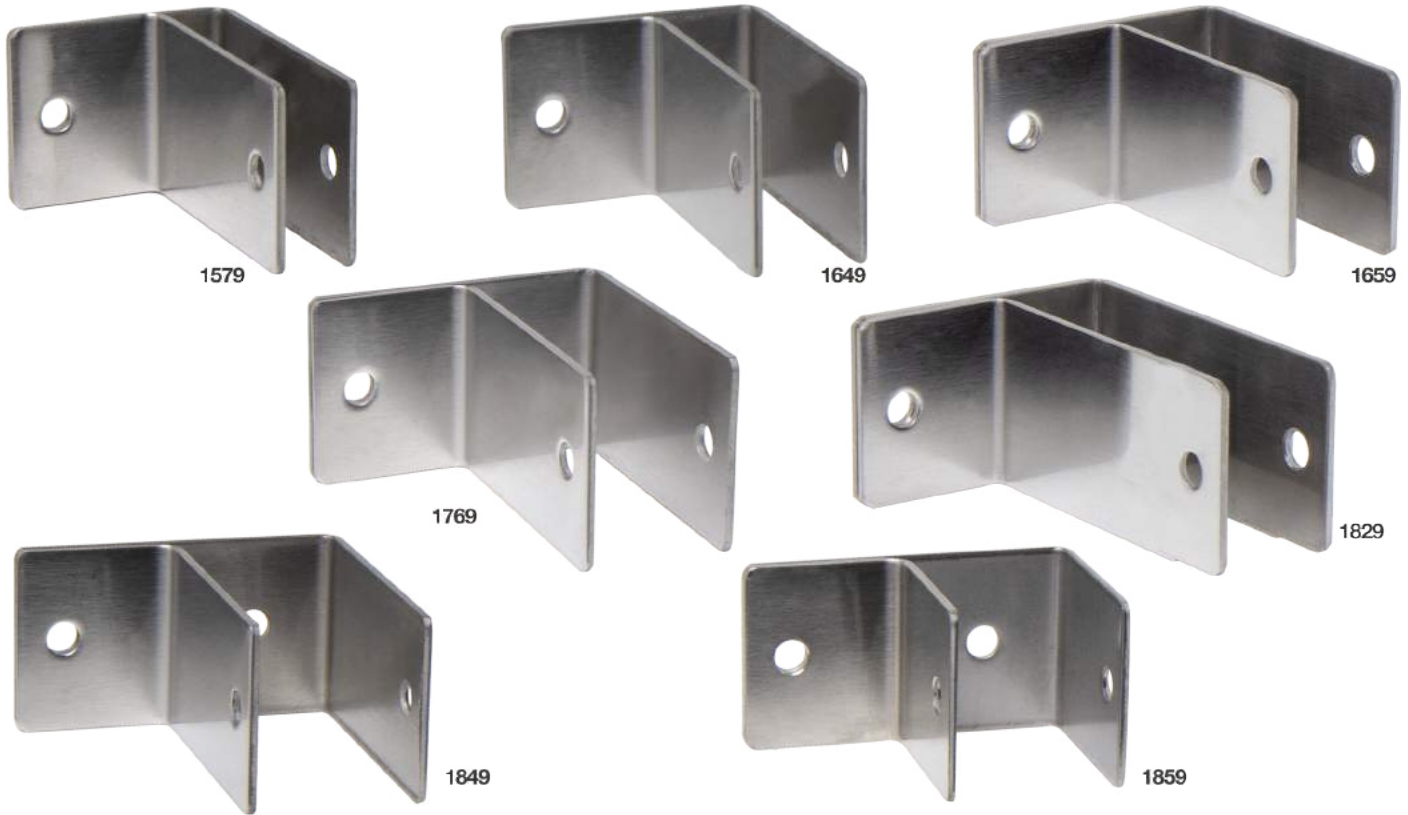

Brackets are one ear and wall to panel mounted for commercial restroom partitions. Brackets, also referred to as "F" brackets, feature 14 gauge stamped 304 stainless steel construction which is very versatile, extremely durable and immune to rust. Brackets are finished off in a brushed #4 satin.

**Finish:** Satin

Part No	Material	Construction	Panel	Base	Height
1579	Stainless	Stamped	1/2"	1-29/32"	2-1/2"
1649	Stainless	Stamped	3/4"	2-5/32"	2-1/2"
1659	Stainless	Stamped	7/8"	2-5/16"	2-1/2"
1769	Stainless	Stamped	1"	2-13/32"	2-1/2"
1829	Stainless	Stamped	1-1/8"	2-17/32"	2-1/2"
1849	Stainless	Stamped	1-1/4"	2-11/16"	2-1/2"
1859	Stainless	Stamped	1-1/4"	2-11/16"	1-3/4"

### Screw Packs : Standard Wall Brackets Stamped Stainless Steel

Screw packs for standard cast stainless steel wall brackets. Includes all thru-bolting and wall mounting fasteners needed to install one wall bracket. Fasteners are 304 stainless steel and are available with either a one way safety slot or 6-lobe pin head (T-27).

Part No	Partition Thickness	Head Type
349	1/2" Material	One Way
60349	1/2" Material	6-Lobe Pin
359	3/4" Material	One Way
60359	3/4" Material	6-Lobe Pin
369	7/8" Material	One Way
60369	7/8" Material	6-Lobe Pin
29	1" Material	One Way
60029	1" Material	6-Lobe Pin
149	1-1/4" Material	One Way
60149	1-1/4" Material	6-Lobe Pin
60112409	1-1/8" Material	6-Lobe Pin



## Standard Wall Brackets : Two Ear Stamped Stainless Steel

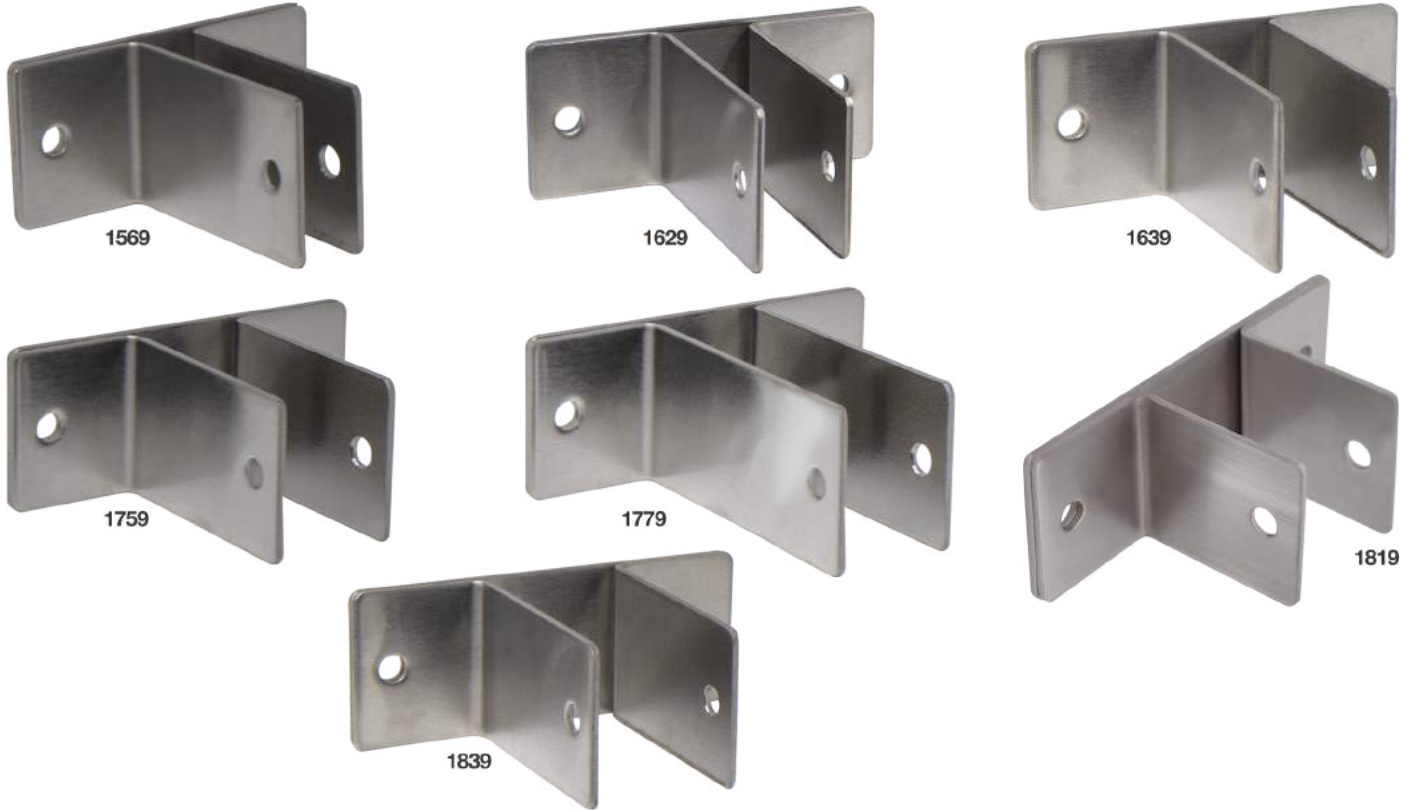

Brackets are two ear and wall to panel mounted for commercial restroom partitions. Brackets, also referred to as "T" brackets, feature 14 gauge stamped 304 stainless steel construction which is very versatile, extremely durable and immune to rust. Brackets are finished off in a brushed #4 satin.

**Finish:** Satin

Part No	Material	Construction	Panel	Base	Height
1569	Stainless	Stamped	1/2"	3-3/16"	2-1/2"
1629	Stainless	Stamped	3/4"	3-13/32"	2-1/2"
1639	Stainless	Stamped	7/8"	3-9/16"	2-1/2"
1759	Stainless	Stamped	1"	3-11/16"	2-1/2"
1779	Stainless	Stamped	1-1/8"	3-13/16"	2-1/2"
1819	Stainless	Stamped	1-1/4"	3-15/16"	1-3/4"
1839	Stainless	Stamped	1-1/4"	3-15/16"	2-1/2"

## Standard Brackets: Wall Brackets

3

Brackets

### Standard Wall Brackets : One Ear Extruded Aluminum

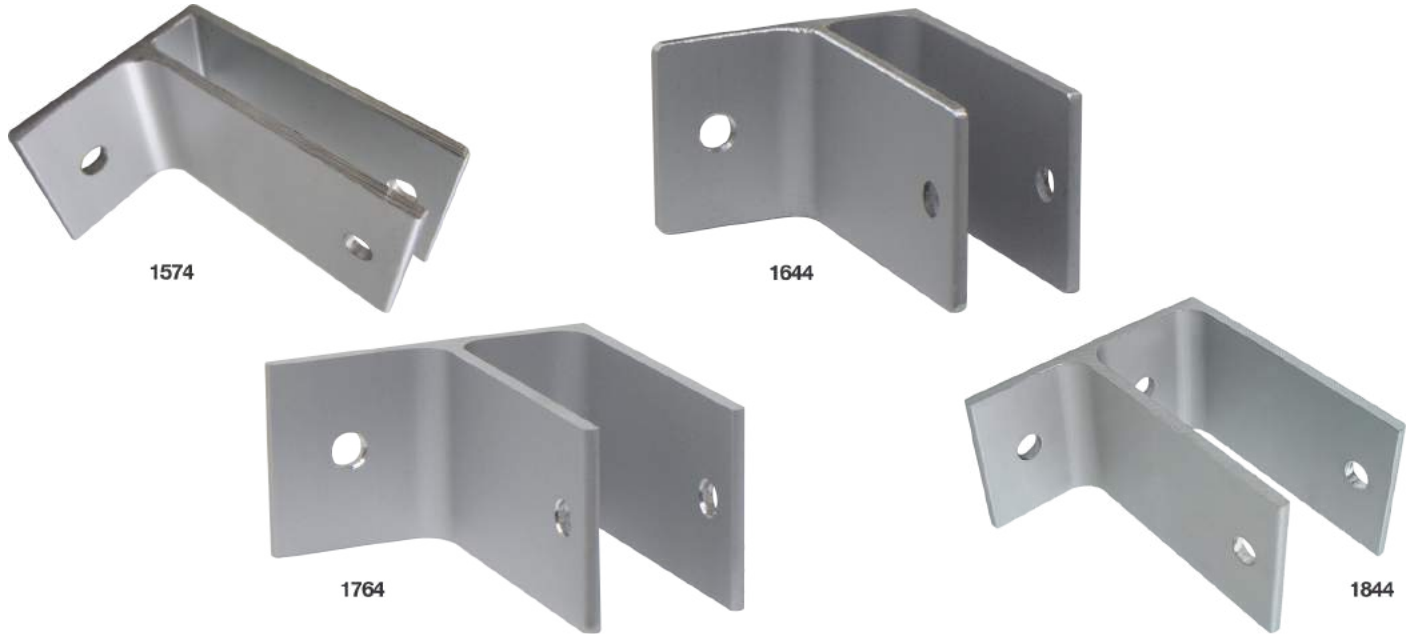

Brackets are one ear and wall to panel mounted for commercial restroom partitions. Brackets, also referred to as "F" brackets feature extruded construction in 1/8" thick 6063-T5 aluminum chosen for its strength and corrosion resistance. Brackets come in clear anodized finish.

**Finish:** Clear Anodized

Part No	Material	Construction	Panel	Base	Height
1574	Aluminum	Extruded	1/2"	1-31/32"	2-3/4"
1644	Aluminum	Extruded	3/4"	2-7/32"	2-3/4"
1764	Aluminum	Extruded	1"	2-5/8"	2-3/4"
1844	Aluminum	Extruded	1-1/4"	2-5/8"	2-3/4"

### Standard Wall Brackets : Two Ear Extruded Aluminum

Brackets are two ear and wall to panel mounted for commercial restroom partitions. Brackets, also referred to as "T" brackets feature extruded construction in 1/8" thick 6063-T5 aluminum chosen for its strength and corrosion resistance. Brackets come in clear anodized finish.

**Finish:** Clear Anodized

Part No	Material	Construction	Panel	Base	Height
1754	Aluminum	Extruded	1"	3-3/4"	2-3/4"
1564	Aluminum	Extruded	1/2"	3-5/32"	2-3/4"

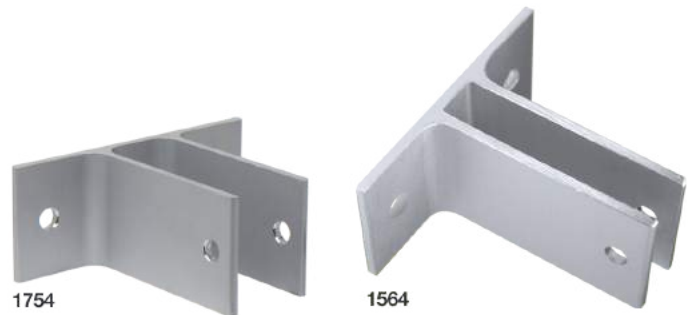

### Screw Packs : Standard Wall Brackets Extruded Aluminum

Screw packs for standard aluminum wall brackets. Includes all thru-bolting and wall mounting fasteners needed to install one wall bracket. Fasteners are chrome plated steel with 10-24 thread and one way safety slot or 6-lobe pin head (T-27).

**Finish:** Chrome

Part No	Partition Thickness	Head Type
340	1/2" Material	One Way
60340	1/2" Material	6-Lobe Pin
350	3/4" Material	One Way
60350	3/4" Material	6-Lobe Pin
20	1" Material	One Way
60020	1" Material	6-Lobe Pin
140	1-1/4" Material	One Way
60140	1-1/4" Material	6-Lobe Pin



## Urinal Screen Brackets : Two Ear Cast Zamac

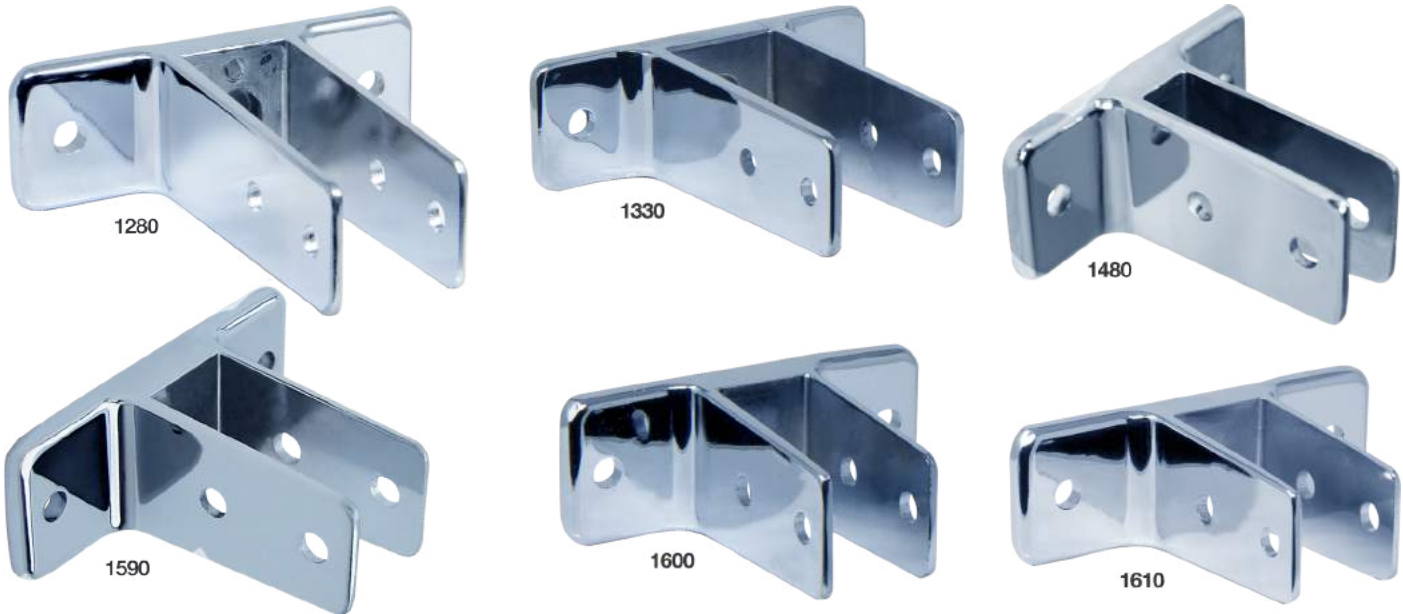

Brackets are two ear and wall to urinal panel mounted for commercial restroom partitions. Brackets feature die casted construction in Zamac #3 which is known for its excellent physical and mechanical properties. Brackets have extra mounting holes for added support and come in a bright chrome finish.

**Finish:** Chrome

Part No	Material	Construction	Panel	Base	Height
1280	Zamac	Cast	1"	4"	3-1/2"
1330	Zamac	Cast	1-1/4"	4"	3-1/2"
1480	Zamac	Cast	1/2"	2-27/32"	2-1/2"
1590	Zamac	Cast	3/4"	3"	2-1/2"
1600	Zamac	Cast	7/8"	3-1/2"	2-1/2"
1610	Zamac	Cast	1"	4"	2-1/2"

## Urinal Screen Brackets : Wing Style Cast Zamac

Brackets are two ear and wall to urinal panel mounted for commercial restroom partitions. Brackets feature die casted construction in Zamac #3 which is known for its excellent physical and mechanical properties. Brackets have extra mounting holes for added support and come in a bright chrome finish.

**Finish:** Chrome



Part No	Material	Construction	Panel	Base	Height
2500	Zamac	Cast	1-1/4"	6-1/4"	6"
2700	Zamac	Cast	1"	7"	12"

## Screw Packs : Urinal Screen Brackets : Cast Zamac

Includes all thru-bolting and wall mounting fasteners for one bracket. Fasteners are chrome-plated steel with 10-24 thread and one way safety slot or 6-lobe pin heads (T-27).

Part No	Partition Thickness	Head Type	Bracket Height
340	1/2" Material	One Way	2-1/2"
60340	1/2" Material	6-Lobe Pin	2-1/2"
350	3/4" Material	One Way	2-1/2"
60350	3/4" Material	6-Lobe Pin	2-1/2"
360	7/8" Material	One Way	2-1/2"
60360	7/8" Material	6-Lobe Pin	2-1/2"
20	1" Material	One Way	2-1/2"
60020	1" Material	6-Lobe Pin	2-1/2"
70	1" and 1-1/4" Material	One Way	3-1/2", 6", 12"
60070	1" and 1-1/4" Material	6-Lobe Pin	3-1/2", 6", 12"
140	1-1/4" Material	One Way	2-1/2"
60140	1-1/4" Material	6-Lobe Pin	2-1/2"





## Standard Brackets: Urinal Screen Brackets

3

Brackets

### Urinal Screen Brackets : Two Ear Stamped Stainless Steel



Brackets are two ear and wall to urinal panel mounted for commercial restroom partitions. Brackets feature 14 gauge stamped 304 stainless steel construction which is very versatile, extremely durable and immune to rust. Brackets have extra mounting holes for additional support and are finished off in a brushed #4 satin.

**Finish:** Satin

Part No	Material	Construction	Panel	Base	Height
1289	Stainless	Stamped	1"	3-11/16"	3-1/2"
1339	Stainless	Stamped	1-1/4"	3-15/16"	3-1/2"
1489	Stainless	Stamped	1/2"	3-3/16"	2-1/2"
1599	Stainless	Stamped	3/4"	3-13/32"	2-1/2"
1609	Stainless	Stamped	7/8"	3-9/16"	2-1/2"
1619	Stainless	Stamped	1"	3-11/16"	2-1/2"

### Urinal Screen Brackets : Heavy Duty Two Ear Stamped Stainless Steel

Brackets are two ear and wall to urinal panel mounted for commercial restroom partitions. Brackets feature double thick 14 gauge stamped 304 stainless steel construction which is very versatile, extremely durable and immune to rust. Brackets have extra mounting holes for additional support and are finished off in a brushed #4 satin.

**Finish:** Satin

Part No	Construction	Panel	Base	Height
4309	Stamped	1/2"	3-5/8"	4"
4319	Stamped	3/4"	3-7/8"	4"
4339	Stamped	1"	3-7/8"	4"
4349	Stamped	1-1/4"	3-7/8"	4"



### Screw Packs : Urinal Screen Brackets : Stainless Steel

Includes all thru-bolting and wall mounting fasteners for one bracket. Satin-finish 304 stainless steel with either one way safety slot or 6-lobe pin heads (T-27).

Part No	Partition Thickness	Std	HD	Head Type	Bracket Height
349	1/2" Material	•	•	One Way	2-1/2"
60349	1/2" Material	•	•	6-Lobe Pin	2-1/2"
359	3/4" Material	•	•	One Way	2-1/2"
60359	3/4" Material	•	•	6-Lobe Pin	2-1/2"
369	7/8" Material	•	•	One Way	2-1/2"
60369	7/8" Material	•	•	6-Lobe Pin	2-1/2"
29	1" Material	•	•	One Way	2-1/2"
60029	1" Material	•	•	6-Lobe Pin	2-1/2"
79	1" and 1-1/4" Material	•	•	One Way	3-1/2"
60079	1" and 1-1/4" Material	•	•	6-Lobe Pin	3-1/2"
149	1-1/4" Material	•	•	One Way	2-1/2"
60149	1-1/4" Material	•	•	6-Lobe Pin	2-1/2"



### Urinal Screen Brackets : Two Ear Cast Stainless Steel

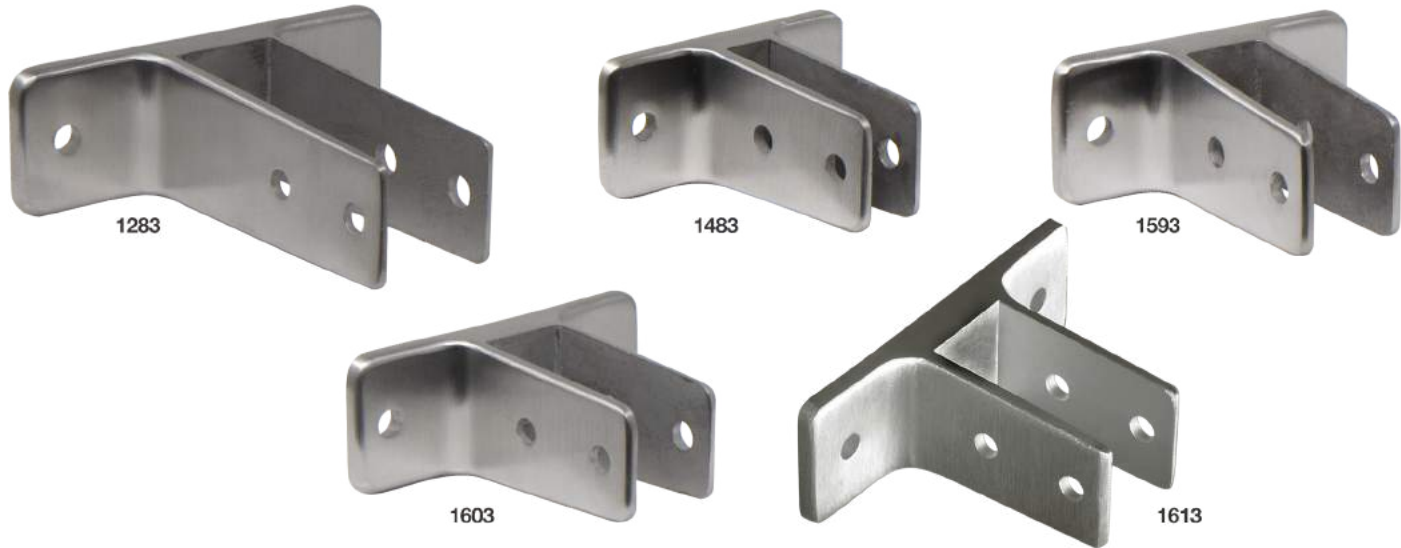

Brackets are two ear and wall to urinal panel mounted for commercial restroom partitions. Brackets feature cast 304 stainless steel construction which is the most versatile and widely used due to its corrosion resistance. Brackets are made of a high quality durable castings with extra mounting holes for added support and finished in a brushed #4 satin.

**Finish:** Satin

Part No	Material	Construction	Panel	Base	Height
1283	Stainless	Cast	1"	4"	3-1/2"
1483	Stainless	Cast	1/2"	2-27/32"	2-1/2"
1593	Stainless	Cast	3/4"	3"	2-1/2"
1603	Stainless	Cast	7/8"	3-1/2"	2-1/2"
1613	Stainless	Cast	1"	4"	2-1/2"

### Urinal Screen Brackets : Two Ear Extruded Aluminum

Brackets are two ear and wall to urinal panel mounted for commercial restroom partitions. Brackets feature extruded construction in 1/8" thick 6063-T5 aluminum chosen for its strength and corrosion resistance. Additional mounting holes are added to the brackets for extra urinal panel support. Brackets come in a clear anodized finish.

**Finish:** Clear Anodized

Part No	Material	Construction	Panel	Base	Height
1614	Aluminum	Extruded	1"	3-3/4"	2-3/4"



### Screw Packs : Urinal Screen Brackets : Extruded Aluminum

Screw packs for standard aluminum urinal screen brackets. Includes all thru-bolting and wall mounting fasteners needed to install one bracket. Fasteners are chrome plated steel with 10-24 thread and one way safety slot or 6-lobe pin heads (T-27).

**Finish:** Chrome

Part No	Partition Thickness	Head Type
20	1" Material	One Way
60020	1" Material	6-Lobe Pin



2x

Available in One Way  or T-27 

## Standard Brackets: Two-Piece Brackets

### 3 Brackets

#### Two-Piece Wall Brackets : Universal Cast Zamac

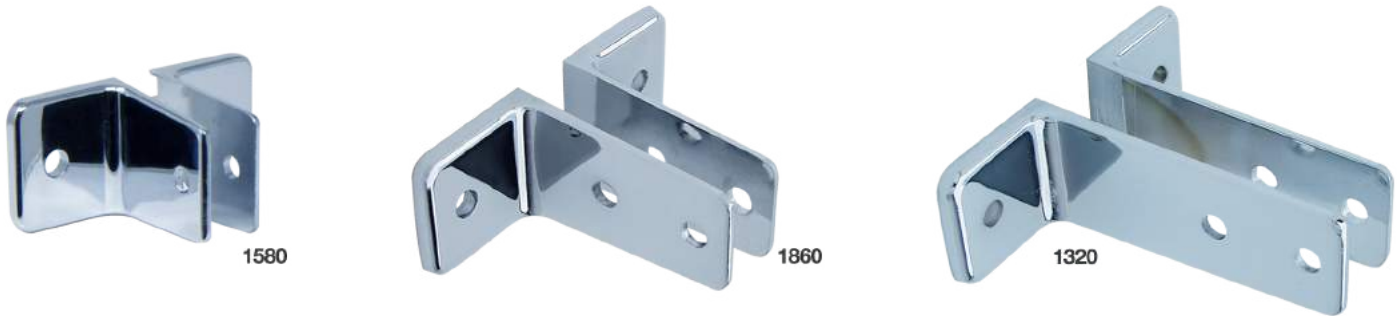

Brackets are two piece and wall to panel mounted for bathroom partitions. Brackets feature two piece configuration to adopt to different panel thicknesses. Available in Zamac chrome plated and either stamped or casted stainless steel with a satin finish. These brackets come with additional mounting holes for extra support.

**Panel Size:** All

Part No	Material	Construction	Finish	Panel	Base	Height
1580	Zamac	Cast	Polished Chrome	All	1-3/8"	1-3/4"
1860	Zamac	Cast	Polished Chrome	All	1-1/2"	2-1/2"
1320	Zamac	Cast	Polished Chrome	All	1-1/2"	3-1/2"

#### Two-Piece Wall Brackets : Universal Extruded Aluminum

Brackets are two piece and wall to panel mounted for bathroom partitions. Brackets feature two piece configuration to adopt to different panel thicknesses. Available in Zamac chrome plated and either stamped or casted stainless steel with a satin finish. These brackets come with additional mounting holes for extra support.

**Panel Size:** All

Part No	Material	Construction	Finish	Panel	Base	Height
1864	Aluminum	Extruded	Clear Anodized	All	1-3/8"	2-3/4"



#### Screw Packs : Two-Piece Brackets Zamac & Aluminum

Screw packs for Zamac and aluminum brackets. Includes all thru-bolting and wall mounting fasteners needed to install one bracket. Fasteners are chrome-plated steel with 10-24 thread and one way safety slot or 6-lobe pin heads (T-27).

Part No	Partition Thickness	Head Type
340	1/2" Material	One Way
60340	1/2" Material	6-Lobe Pin
350	3/4" Material	One Way
60350	3/4" Material	6-Lobe Pin
360	7/8" Material	One Way
60360	7/8" Material	6-Lobe Pin
20	1" Material	One Way
60020	1" Material	6-Lobe Pin
140	1-1/4" Material	One Way
60140	1-1/4" Material	6-Lobe Pin



2x

Available in One Way  or T-27 

## Two-Piece Wall Brackets : Universal Stainless Steel

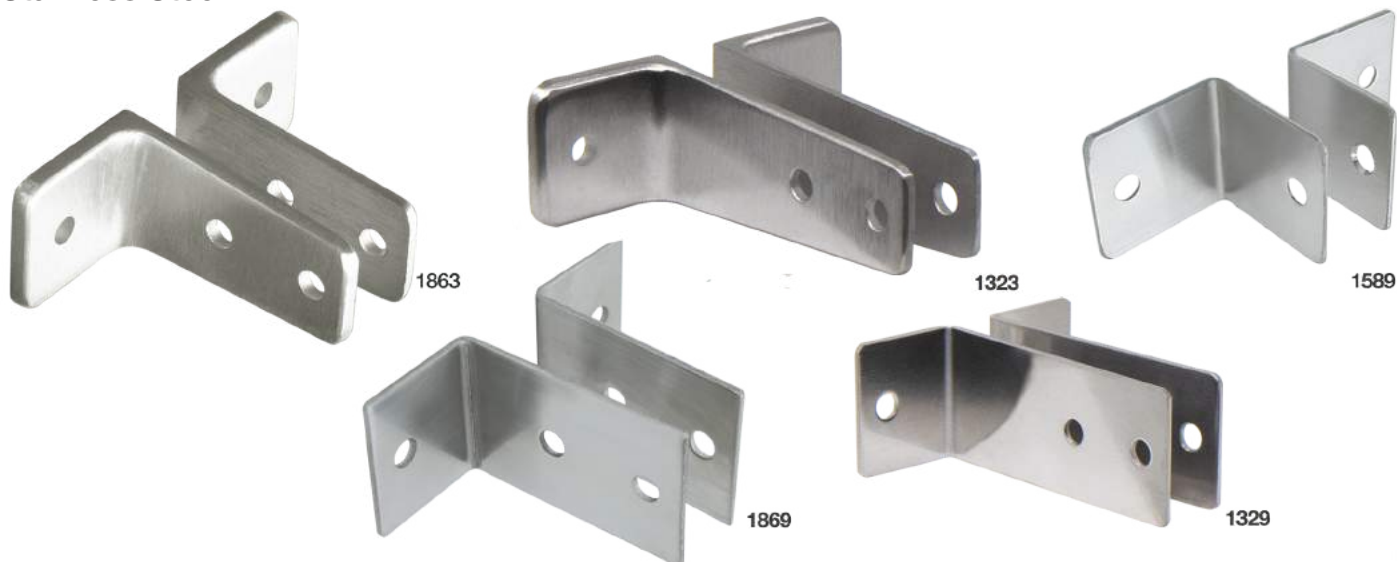

3

Brackets

Brackets are two piece and wall to panel mounted for bathroom partitions. Brackets feature two piece configuration to adopt to different panel thicknesses. Available in Zamac chrome plated and either stamped or casted stainless steel with a satin finish. These brackets come with additional mounting holes for extra support.

**Panel Size:** All

Part No	Material	Construction	Finish	Panel	Base	Height
1863	Stainless	Cast	Satin Stainless	All	1-1/2"	2-1/2"
1323	Stainless	Cast	Satin Stainless	All	1-1/2"	3-1/2"
1589	Stainless	Stamped	Satin Stainless	All	1-5/8"	1-5/8"
1869	Stainless	Stamped	Satin Stainless	All	1-5/16"	2-1/2"
1329	Stainless	Stamped	Satin Stainless	All	1-5/16"	3-1/2"

## Screw Packs : Two-Piece Brackets Stainless Steel

Screw packs for stainless steel brackets. Includes all thru-bolting and wall mounting fasteners needed to install one bracket. Fasteners are 304 stainless steel with either one way safety slot or 6-lobe pin heads (T-27) and a satin finish.

Part No	Partition Thickness	Head Type
349	1/2" Material	One Way
60349	1/2" Material	6-Lobe Pin
359	3/4" Material	One Way
60359	3/4" Material	6-Lobe Pin
369	7/8" Material	One Way
60369	7/8" Material	6-Lobe Pin
29	1" Material	One Way
60029	1" Material	6-Lobe Pin
149	1-1/4" Material	One Way
60149	1-1/4" Material	6-Lobe Pin



2x

Available in One Way  or T-27 



## Standard Brackets: U Brackets

### Standard U Brackets Cast Zamac

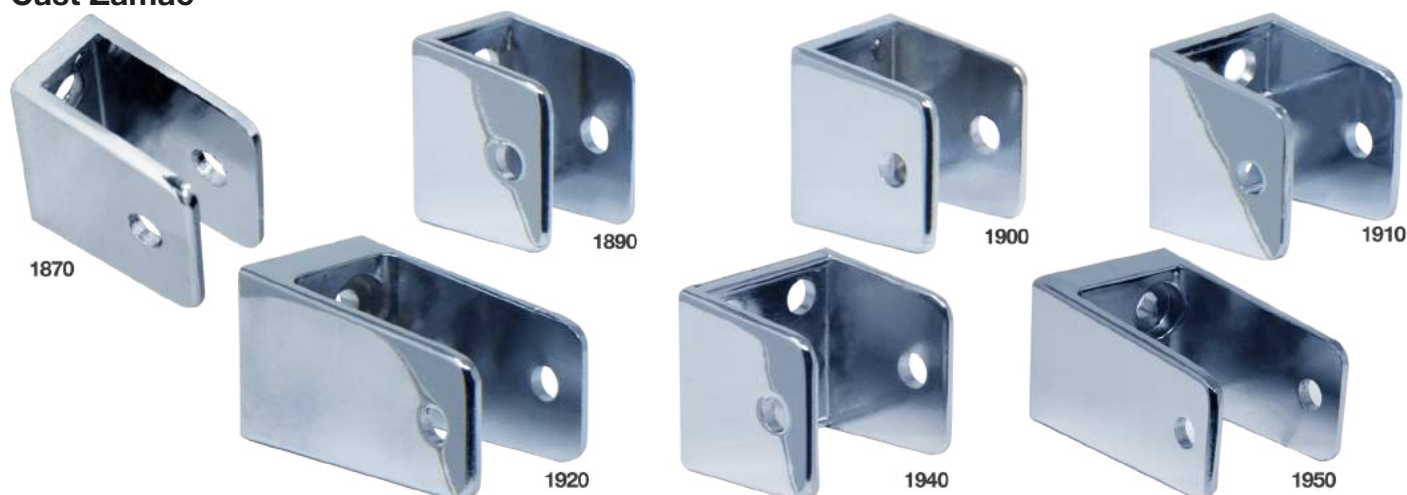

Brackets are U shaped and are mostly used in securing the restroom compartment divider panel to the pilaster. Brackets feature die casted construction in Zamac #3 which is known for its excellent physical and mechanical properties. Brackets come in a bright chrome finish.

**Finish:** Chrome

Part No	Material	Construction	Panel	Height
1870	Zamac	Cast	1/2"	1-3/8"
1890	Zamac	Cast	3/4"	1-3/8"
1900	Zamac	Cast	7/8"	1-3/8"
1910	Zamac	Cast	1"	1-3/8"
1920	Zamac	Cast	1"	2-1/2"
1940	Zamac	Cast	1-1/4"	1-3/8"
1950	Zamac	Cast	1-1/4"	2-1/2"

### Standard U Brackets Extruded Aluminum

Brackets are U-shaped and pilaster-to-panel mounted for commercial restroom partitions. Brackets feature extruded construction in 1/8" thick 6063-T5 aluminum; chosen for its strength and corrosion resistance. Brackets come in a clear anodized finish.

**Finish:** Clear Anodized

Part No	Material	Construction	Panel	Height
1874	Aluminum	Extruded	1/2"	1-3/8"
1914	Aluminum	Extruded	1"	1-3/8"

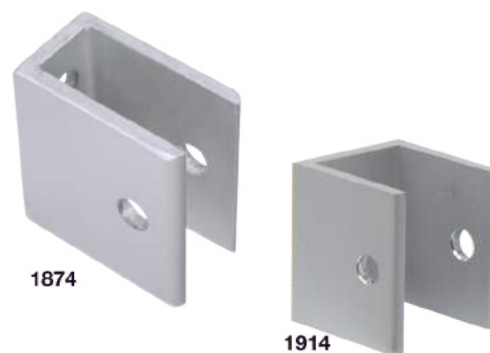

### Screw Packs : Standard U Brackets Zamac & Aluminum

Screw packs for standard U brackets in cast Zamac and extruded aluminum. Includes all thru-bolting and panel mounting fasteners needed to install one bracket. Fasteners are chrome plated steel with either phillips, one way safety slot, or 6-lobe pin head (T-27).

**Finish:** Chrome

Part No	Partition Thickness	Head Type
6106520	1/2" Material	6-Lobe Pin
112410	3/4" or 7/8" Material	One Way
6112410	3/4" or 7/8" Material	6-Lobe Pin
30	1" or 1-1/4" Material	Phillips
60030	1" or 1-1/4" Material	6-Lobe Pin



Available in One Way  or T-27 



## Standard U Brackets Stamped Stainless Steel

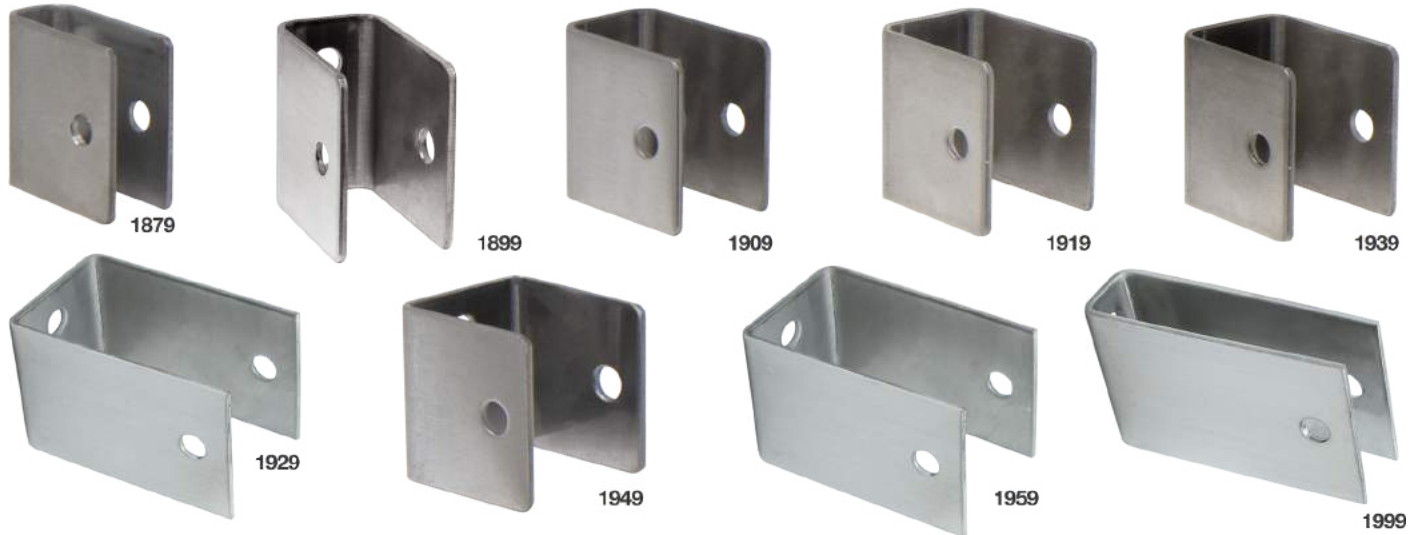

These U-shaped brackets are most commonly used for securing restroom compartment divider panels to a pilaster. Brackets feature 14 gauge stamped 304 stainless steel construction. Stamped 304 stainless steel is very versatile, extremely durable, and highly resistant to rust. Brackets are finished in a brushed #4 satin.

**Finish:** Satin

Part No	Material	Construction	Panel	Height
1879	Stainless	Stamped	1/2"	1-1/2"
1899	Stainless	Stamped	3/4"	1-1/2"
1909	Stainless	Stamped	7/8"	1-1/2"
1919	Stainless	Stamped	1"	1-1/2"
1929	Stainless	Stamped	1"	2-1/2"
1939	Stainless	Stamped	1-1/8"	1-1/2"
1949	Stainless	Stamped	1-1/4"	1-1/2"
1959	Stainless	Stamped	1-1/4"	2-1/2"
1999	Stainless	Stamped	1/2"	2-1/2"

## Standard U Brackets Cast Stainless Steel

These U shaped brackets are mostly used in securing restroom compartment divider panels to the pilaster. Brackets feature cast 304 stainless steel construction which is the most versatile and widely used due to its corrosion resistance. Brackets are made of high quality durable castings and are finished in a brushed #4 satin.

**Finish:** Satin

Part No	Material	Construction	Panel	Height
1873	Stainless	Cast	1/2"	1-3/8"
1893	Stainless	Cast	3/4"	1-3/8"
1903	Stainless	Cast	7/8"	1-3/8"
1913	Stainless	Cast	1"	1-3/8"



## Screw Packs : Standard U Brackets Stainless Steel

Screw packs for standard U brackets in stamped or cast stainless steel. Includes all thru-bolting and panel mounting fasteners needed to install one bracket. Fasteners are 304 stainless steel with either phillips, one way safety slot, or 6-lobe pin head (T-27).

**Finish:** Satin

Part No	Partition Thickness	Head Type
6106529	1/2" Material	6-Lobe Pin
112419	3/4" or 7/8" Material	One Way
6112419	3/4" or 7/8" Material	6-Lobe Pin
39	1" or 1-1/4" Material	Phillips
60039	1" or 1-1/4" Material	6-Lobe Pin



Available in One Way  or T-27 

## Standard Brackets: Alcove Clips

3

Brackets

### Standard Alcove Clips : Square Edge

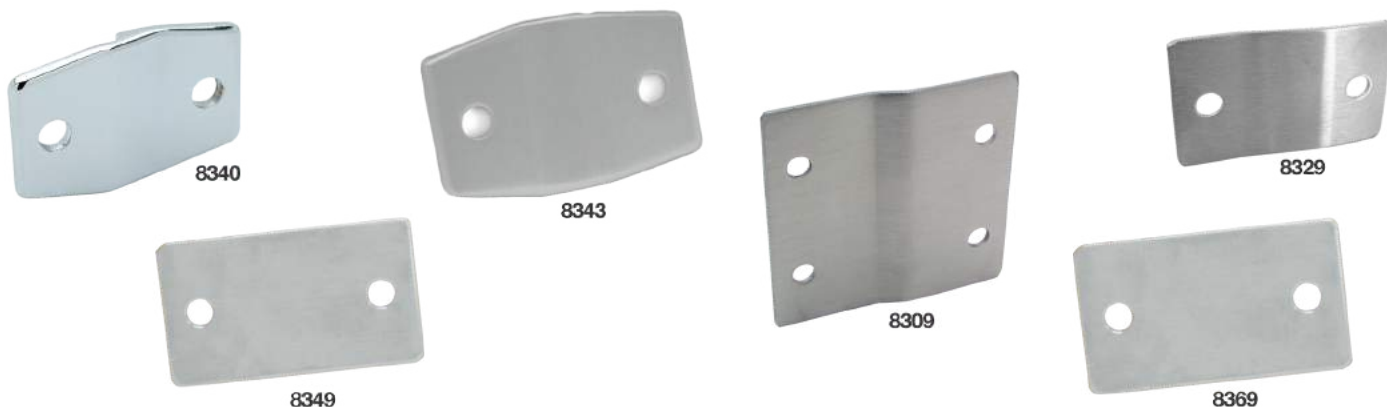

Brackets are alcove type connecting panels to pilasters for bathroom partitions. Brackets are either flat for panels and posts of equal thickness or offset for panels and posts with a 1/4" difference in thickness.

**Edge:** Square

Part No	Material	Construction	Panels	Length	Height
8340	Zamac	Cast	Offset	2-1/4"	1-1/2"
8343	Stainless Steel	Cast	Offset	2-1/4"	1-1/2"
8309	Stainless Steel	Stamped	Equal	3"	2-3/4"
8329	Stainless Steel	Stamped	Offset	3"	2-3/4"
8349	Stainless Steel	Stamped	Offset	2-3/8"	1-1/2"
8369	Stainless Steel	Stamped	Equal	2-5/8"	1-1/2"

### Standard Alcove Clips : Round Edge

Brackets are alcove type connecting panels to pilasters for bathroom partitions. Brackets are made to be used on hollow steel partitions with offset panels and posts with a 1/4" difference in thickness.

**Edge:** Round

Part No	Material	Construction	Compatibility	Length	Height
1550	Zamac	Cast	Metpar	1-1/2"	1-1/2"
8330	Zamac	Cast	Flush-Metal	1-11/16"	1-11/16"

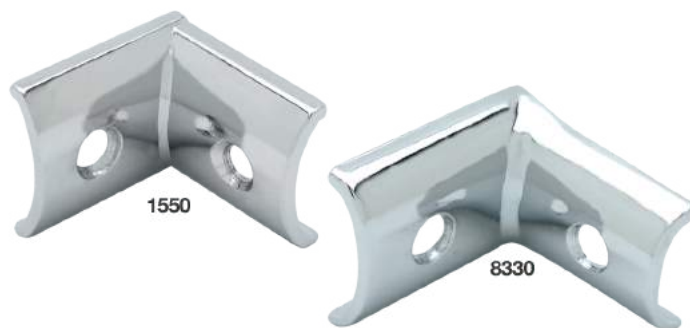

### Screw Packs

#### Standard Alcove Clips : Round Edge

Screw packs for standard chrome plated alcove clips which are for round edge partitions. Includes all thru-bolting and wall mounting fasteners needed to install one bracket. Fasteners are chrome plated steel with 10-24 thread and one way safety slot or 6-lobe pin heads.

**Finish:** Chrome

Part No	Partition Thickness	Head Type
130	1" to 1-1/4" Material	One Way
60130	1" to 1-1/4" Material	6-Lobe Pin



Available in One Way  or T-27 

## Continuous Alcove Clips Stamped Stainless Steel

Brackets are alcove type and pilaster to panel mounted for commercial restroom partitions. Brackets feature 18 gauge rollform 304 stainless steel construction which is very versatile, extremely durable and immune to rust. Used mostly in pairs when pilaster and panel need to be connected edge to edge. These full length brackets offer total pilaster to panel support as well as additional privacy by eliminating spacers between panels. Brackets are available in a #4 satin finish.

**Finish:** Satin

Part No	Material	Construction	Panels	Length	Height	Mounting
8319	Stainless	Stamped	Equal	54"	3"	5 Holes
9359	Stainless	Stamped	Offset	57"	2-3/8"	5 Holes
111139	Stainless	Stamped	Equal	57"	3"	5 Holes
189979	Stainless	Stamped	Offset	71"	2-3/8"	6 Holes

- 8319
- 111139

- 9359
- 189979

## Double Brackets: Wall Brackets

### Double Wall Brackets : One Ear Extruded Aluminum

Brackets are one ear and wall to panel mounted for commercial restroom partitions. Brackets, also referred to as "F" brackets are double the length of standard wall brackets. Wall brackets feature extruded construction in 1/8" thick 6063-T5 aluminum chosen for its strength and corrosion resistance. Brackets come in clear anodized finished.

**Finish:** Clear Anodized

Part No	Material	Construction	Panel	Base	Height
2274	Aluminum	Extruded	1"	2-5/8"	2-3/4"
2294	Aluminum	Extruded	1-1/4"	2-5/8"	2-3/4"

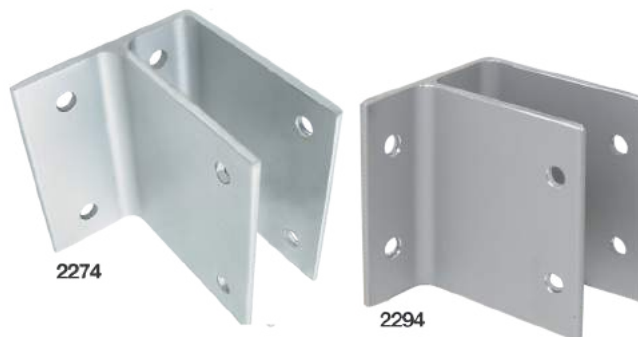

### Double Wall Brackets : Two Ear Extruded Aluminum

Brackets are Two ear and wall to panel mounted for commercial restroom partitions. Brackets, also referred to as "T" brackets are double the length of standard wall brackets. Wall brackets feature extruded construction in 1/8" thick 6063-T5 aluminum chosen for its strength and corrosion resistance. Brackets come in clear anodized finished.

**Finish:** Clear Anodized

Part No	Material	Construction	Panel	Base	Height
2264	Aluminum	Extruded	1"	3-3/4"	2-3/4"



### Screw Packs : Double Wall Brackets Extruded Aluminum

Screw packs for double aluminum wall brackets. Includes all thru-bolting and wall mounting fasteners needed to install one wall bracket. Fasteners are chrome plated steel with 10-24 thread and one way safety slot or 6-lobe pin heads (T-27).

**Finish:** Chrome

Part No	Partition Thickness	Head Type
114240	1" Material	One Way
6114240	1" Material	6-lobe Pin
114260	1-1/4" Material	One Way
6114260	1-1/4" Material	6-lobe Pin

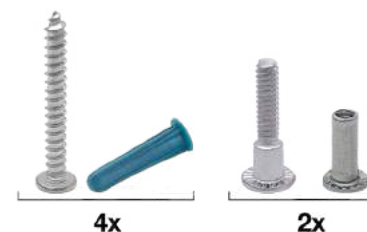

Available in One Way  or T-27 

## Double Wall Brackets : One Ear Stamped Stainless Steel

Brackets are one ear and wall to panel mounted for commercial restroom partitions. Brackets, also referred to as "F" brackets, feature 14 gauge stamped 304 stainless steel construction which is very versatile, extremely durable and immune to rust. Brackets are double the length of a standard wall bracket for additional support and are finished off in a brushed #4 satin.

**Finish:** Satin

Part No	Material	Construction	Panel	Base	Height
2219	Stainless	Stamped	1/2"	1-13/32"	2-1/2"
2239	Stainless	Stamped	3/4"	2-5/32"	2-1/2"
2279	Stainless	Stamped	1"	2-13/32"	2-1/2"
2299	Stainless	Stamped	1-1/4"	2-11/16"	2-1/2"

## Double Wall Brackets : Two Ear Stamped Stainless Steel

Brackets are two ear and wall to panel mounted for commercial restroom partitions. Brackets, also referred to as "T" brackets, feature 14 gauge stamped 304 stainless steel construction which is very versatile, extremely durable and immune to rust. Brackets are double the length of a standard wall bracket for additional support and are finished off in a brushed #4 satin.

**Finish:** Satin

Part No	Material	Construction	Panel	Base	Height
2209	Stainless	Stamped	1/2"	3-1/4"	2-1/2"
2229	Stainless	Stamped	3/4"	3-13/32"	2-1/2"
2269	Stainless	Stamped	1"	3-11/16"	2-1/2"
2289	Stainless	Stamped	1-1/4"	3-15/16"	2-1/2"

## Screw Packs : Double Wall Brackets Stamped Stainless Steel

Screw packs for double stamped stainless steel wall brackets. Includes all thru-bolting and wall mounting fasteners needed to install one wall bracket. Fasteners are 304 stainless steel and are available with either a one way safety slot or 6-lobe pin head (T-27).

**Finish:** Satin

Part No	Partition Thickness	Head Type
6114219	1/2" Material	6-Lobe Pin
114229	3/4" Material	One Way
6114229	3/4" Material	6-Lobe Pin
114249	1" Material	One Way
6114249	1" Material	6-Lobe Pin
114269	1-1/4" Material	One Way
6114269	1-1/4" Material	6-Lobe Pin



3

Brackets





## Double Brackets: U Brackets

### Double U Brackets Extruded Aluminum

Brackets are u shaped and are pilaster to panel mounted for commercial restroom partitions. Brackets feature extruded construction in 1/8" thick 6063-T5 aluminum chosen for its strength and corrosion resistance. Brackets are double the length of standard u brackets and come in a clear anodized finish.

**Finish:** Clear Anodized

Part No	Material	Construction	Panel	Base	Height
2304	Aluminum	Extruded	1"	3"	1-3/8"



### Screw Packs : Double U Brackets Extruded Aluminum

Screw packs for double aluminum U brackets. Includes all thru-bolting and panel mounting fasteners needed to install one bracket. Fasteners are chrome plated steel with either phillips, one way safety slot, or 6-lobe pin heads (T-27).

**Finish:** Chrome

Part No	Partition Thickness	Head Type
127320	1" Material	6-Lobe Pin

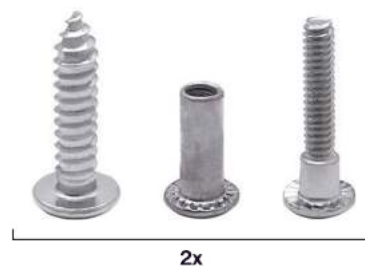

Available in T-27

### Double U Brackets Stamped Stainless Steel

These U shaped brackets are mostly used in securing restroom compartment divider panels to the pilaster. Brackets feature 14 gauge stamped 304 stainless steel construction which is very versatile, extremely durable and immune to rust. Brackets are double the length of a standard U bracket for additional support and finished off in a brushed #4 satin.

**Finish:** Satin

Part No	Material	Construction	Panel	Base	Height
2319	Stainless	Stamped	3/4"	15/16"	2-1/2"
2329	Stainless	Stamped	1"	1-3/16"	2-1/2"
2999	Stainless	Stamped	1/2"	1-13/32"	2-1/2"



### Screw Packs : Double U Brackets Stamped Stainless Steel

Screw packs for double stamped stainless u brackets. Includes all thru-bolting and panel mounting fasteners needed to install one bracket. Fasteners are 304 stainless steel with either phillips, one way safety slot or 6-lobe pin head (T-27).

**Finish:** Satin

Part No	Partition Thickness	Head Type
114169	3/4" Material	One Way
6114169	3/4" Material	6-Lobe Pin
114189	1" Material	One Way
6114189	1" Material	6-Lobe Pin
114209	1-1/4" Material	One Way
6114209	1-1/4" Material	6-Lobe Pin

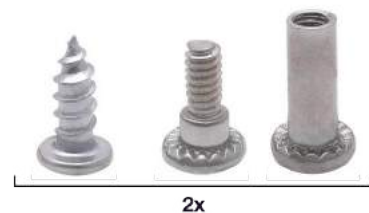

Available in One Way or T-27

## Continuous U Brackets Extruded Aluminum

Brackets are u shaped and pilaster to panel mounted for commercial restroom partitions. Brackets feature extruded construction in 1/8" thick 6063-T5 aluminum chosen for its strength and corrosion resistance. Full length brackets offer total pilaster to panel support as well as additional privacy by eliminating spacers between panels. Brackets available in clear anodized finish.

**Finish:** Clear Anodized

Part No	Panel	Length	Height	Base	Mounting
2664	1/2"	57-1/2"	1-3/8"	3/4"	5 Holes
4184	1/2"	57"	1-3/8"	3/4"	7 Holes
2064	3/4"	57-1/2"	1-3/8"	1-3/8"	5 Holes
2364	1"	57-1/2"	1-3/8"	1-5/16"	5 Holes
2794	1"	54"	1-3/8"	1-5/16"	5 Holes

## Screw Packs : Continuous U Brackets Extruded Aluminum

Screw packs for continuous aluminum wall brackets. Includes all thru-bolting panel mounting fasteners needed to install one bracket. Fasteners are chrome plated steel with 10-24 thread and one way safety slot or 6-lobe pin heads (T-27).

**Finish:** Chrome

Part No	Partition Thickness	Head Type
610160	1/2" Material	6-Lobe Pin
10140	3/4" Material	One Way
610140	3/4" Material	6-Lobe Pin
520	1" Material	One Way
60520	1" Material	6-Lobe Pin



10x

Available in One Way or T-27

## Continuous U Brackets Rollform Stainless Steel

U shaped brackets are pilaster to panel mounted for commercial restroom partitions. 18 gauge rollform 304 stainless steel construction is extremely durable and resists rust. Full length brackets offer panel support and privacy.

Part No	Panel	Length	Height	Base	Mounting
2039	1/2"	41"	1-1/2"	5/8"	4 Holes
2669	1/2"	57"	1-1/2"	5/8"	5 Holes
182669	1/2"	71"	1-1/2"	5/8"	6 Holes
2069	3/4"	57"	1-1/2"	7/8"	5 Holes
4469	3/4"	54"	1-1/2"	7/8"	5 Holes
204089	7/8"	57"	1-1/2"	1"	5 Holes
204099	7/8"	71"	1-1/2"	1"	6 Holes
2369	1"	57"	1-1/2"	1-1/8"	5 Holes
2799	1"	54"	1-1/2"	1-1/8"	5 Holes
182369	1"	71"	1-1/2"	1-1/8"	6 Holes

## Screw Packs : Continuous U Brackets Rollform Stainless Steel

Screw packs for roll formed stainless steel "U" brackets. Includes all thru-bolting panel mounting fasteners needed to install one bracket. Fasteners are 304 stainless steel and are available with either a one way safety slot or 6-lobe pin head (T-27).

**Finish:** Satin

Part No	Partition Thickness	Bracket Length	Head Type
610169	1/2" Material	41" and 57"	6-Lobe Pin
611279	1/2" Material	71"	6-Lobe Pin
10149	3/4" or 7/8" Material	54" and 57"	One Way
610149	3/4" or 7/8" Material	54" and 57"	6-Lobe Pin
611299	7/8" Material	71"	6-Lobe Pin
529	1" Material	54" and 57"	One Way
60529	1" Material	54" and 57"	6-Lobe Pin
611249	1" Material	71"	6-Lobe Pin



10x

Available in One Way or T-27

## Continuous Brackets: Wall Brackets

### Continuous Wall Brackets : One Ear Extruded Aluminum

Brackets are one ear and wall to panel mounted for commercial restroom partitions. Brackets, also referred to as "F" brackets feature extruded construction in 1/8" thick 6063-T5 aluminum chosen for its strength and corrosion resistance. Full length brackets offer total wall to panel support as well as additional privacy by eliminating spacers between the wall and panels. Brackets available in clear anodized finish.

**Finish:** Clear Anodized

Part No	Panel	Length	Height	Base	Mounting
2094	1/2"	57"	2-3/4"	1-31/32"	7 Holes
4394	1/2"	57-1/2"	2-3/4"	1-31/32"	5 Holes
2074	3/4"	57"	2-3/4"	2-7/32"	7 Holes
4364	3/4"	57-1/2"	2-3/4"	2-7/32"	5 Holes
4764	3/4"	57-1/2"	1-3/4"	2-7/32"	5 Holes
2334	1"	57-1/2"	2-3/4"	2-5/8"	5 Holes
2878	1"	54"	2-3/4"	2-5/8"	5 Holes
2354	1-1/4"	57-1/2"	2-3/4"	2-5/8"	5 Holes



### Continuous Wall Brackets : Two Ear Extruded Aluminum

Brackets are two ear and wall to panel mounted for commercial restroom partitions. Brackets, also referred to as "T" brackets feature extruded construction in 1/8" thick 6063-T5 aluminum chosen for its strength and corrosion resistance. Full length brackets offer total wall to panel support as well as additional privacy by eliminating spacers between the wall and panels. Brackets available in clear anodized finish.

**Finish:** Clear Anodized

Part No	Panel	Length	Height	Base	Mounting
2054	1/2"	41"	2-3/4"	3-5/32"	4 Holes
2674	1/2"	57-1/2"	2-3/4"	3-5/32"	5 Holes
4174	1/2"	57"	2-3/4"	3-5/32"	7 Holes
2344	1"	57-1/2"	2-3/4"	3-3/4"	5 Holes
2868	1"	54"	2-3/4"	3-3/4"	5 Holes
2888	1"	41"	2-3/4"	3-3/4"	4 Holes



### Screw Packs : Continuous Wall Brackets Extruded Aluminum

Screw packs for continuous aluminum wall brackets. Includes all thru-bolting and wall mounting fasteners needed to install one wall bracket. Fasteners are chrome plated steel with 10-24 thread and one way safety slot or 6-lobe pin heads (T-27).

**Finish:** Chrome

Part No	Partition Thickness	Head Type
610150	1/2" Material	6-Lobe Pin
10130	3/4" Material	One Way
610130	3/4" Material	6-Lobe Pin
580	1" Material	One Way
60580	1" Material	6-Lobe Pin

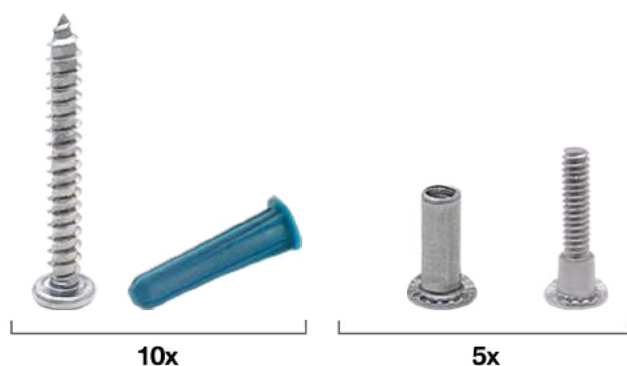

Available in One Way  or T-27 

## Continuous Wall Brackets : One Ear Rollform Stainless Steel

Brackets are one ear and wall to panel mounted for commercial restroom partitions. Brackets, also referred to as "F" brackets, feature 18 gauge rollform 304 stainless steel construction which is very versatile, extremely durable and immune to rust. Full length brackets offer total wall to panel support as well as additional privacy by eliminating spacers between the wall and panels. Brackets come in a #4 satin finish.

**Finish:** Satin

Part No	Panel	Length	Height	Base	Mounting
2099	1/2"	57"	2-1/2"	1-29/32"	5 Holes
2079	3/4"	57"	2-1/2"	2-5/32"	5 Holes
4459	3/4"	54"	2-1/2"	2-5/32"	5 Holes
182889	3/4"	71"	2-1/2"	2-5/32"	6 Holes
204029	7/8"	57"	2-1/2"	2-9/32"	5 Holes
204039	7/8"	71"	2-1/2"	2-9/32"	6 Holes
2339	1"	57"	2-1/2"	2-13/32"	5 Holes
2879	1"	54"	2-1/2"	2-13/32"	5 Holes
182339	1"	71"	2-1/2"	2-13/32"	6 Holes
2359	1-1/4"	57"	2-1/2"	2-11/16"	5 Holes
4359	1-1/4"	57"	1-3/4"	2-11/16"	5 Holes
182359	1-1/4"	71"	2-1/2"	2-11/16"	6 Holes



## Continuous Wall Brackets : Two Ear Rollform Stainless Steel

Brackets are two ear and wall to panel mounted for commercial restroom partitions. Brackets, also referred to as "T" brackets, feature 18 gauge rollform 304 stainless steel construction which is very versatile, extremely durable and immune to rust. Full length brackets offer total wall to panel support and privacy.

Part No	Panel	Length	Height	Base	Mounting
2059	1/2"	41"	2-1/2"	3"	4 Holes
2679	1/2"	57"	2-1/2"	3"	5 Holes
182679	1/2"	71"	2-1/2"	3"	6 Holes
2089	3/4"	57"	2-1/2"	3-13/32"	5 Holes
4449	3/4"	54"	2-1/2"	3-13/32"	5 Holes
4609	3/4"	41"	2-1/2"	3-13/32"	4 Holes
204049	7/8"	41"	2-1/2"	3-1/2"	4 Holes
204059	7/8"	47"	2-1/2"	3-1/2"	4 Holes
204069	7/8"	57"	2-1/2"	3-1/2"	5 Holes
204079	7/8"	71"	2-1/2"	3-1/2"	6 Holes
2349	1"	57"	2-1/2"	3-11/16"	5 Holes
2609	1"	41"	2-1/2"	3-11/16"	4 Holes
2869	1"	54"	2-1/2"	3-11/16"	5 Holes
110409	1"	47"	2-1/2"	3-11/16"	4 Holes
182349	1"	71"	2-1/2"	3-11/16"	6 Holes



## Screw Packs : Continuous Wall Brackets Rollform Stainless Steel

Screw packs for roll formed stainless steel wall brackets. Includes all thru-bolting and wall mounting fasteners needed to install one bracket. Fasteners are 304 stainless steel and are available with either a one way safety slot or 6-lobe pin head (T-27).

**Finish:** Satin

Part No	Partition Thickness	Bracket Length	Head Type
610159	1/2" Material	41" and 57"	6-Lobe Pin
611269	1/2" Material	71"	6-Lobe Pin
10139	3/4" or 7/8" Material	41", 54" and 57"	One Way
610139	3/4" or 7/8" Material	41", 54" and 57"	6-Lobe Pin
611389	7/8" Material	71"	6-Lobe Pin
589	1" Material	41", 54" and 57"	One Way
60589	1" Material	41", 54" and 57"	6-Lobe Pin
611239	1" Material	71"	6-Lobe Pin
509	1-1/4" Material	57"	One Way
60509	1-1/4" Material	57"	6-Lobe Pin
611259	1-1/4" Material	71"	6-Lobe Pin

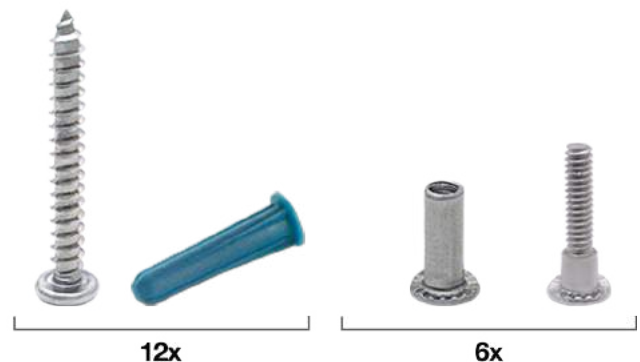

Available in One Way  or T-27 

## Continuous Brackets: H Brackets

### Continuous H Brackets Extruded Aluminum

Brackets are "H" shaped and pilaster to panel mounted for commercial restroom partitions. Brackets feature extruded construction in 1/8" thick 6063-T5 aluminum chosen for its strength and corrosion resistance. Use mostly in alcove situations when pilaster and panel needs to be connected edge to edge. These full length brackets offer total pilaster to panel support as well as additional privacy by eliminating spacers between panels. Brackets available in clear anodized finish.

**Finish:** Clear Anodized

Part No	Panel 1	Panel 2	Length	Height	Mounting
2858	1"	1"	54"	2-1/2"	5 Holes



### Screw Packs : Continuous H Brackets Extruded Aluminum

Screw packs for continuous "H" brackets. Includes all thru-bolting panel mounting fasteners needed to install one bracket. Fasteners are chrome-plated steel. Available with either a one way safety slot or 6-lobe pin head (T-27).

**Finish:** Bright Chrome

Part No	H Bracket Application	Bracket Length	Head Type
113310	1" to 1" Panels	54"	One Way
614800	1" to 1" Panels	54"	6-Lobe Pin



10x

Available in One Way  or T-27 

### Continuous H Brackets Rollform Stainless Steel

Brackets are "H" shaped and pilaster to panel mounted for commercial restroom partitions. Brackets feature 18 gauge rollform 304 stainless steel construction which is very versatile, extremely durable and immune to rust. Used mostly in alcove situations when pilaster and panel need to be connected edge to edge. These full length brackets offer total pilaster to panel support as well as additional privacy by eliminating spacers between panels. Brackets available in clear anodized finish.

**Finish:** Satin

Part No	Panel 1	Panel 2	Length	Height	Mounting
132569	1/2"	3/4"	57"	3"	5 Holes
150309	3/4"	3/4"	57"	3"	5 Holes
2859	1"	1"	54"	3-1/2"	5 Holes
182859	1"	1"	71"	3-1/2"	6 Holes



### Screw Packs : Continuous H Brackets Rollform Stainless Steel

Screw packs for continuous "H" brackets. Includes all thru-bolting panel mounting fasteners needed to install one bracket. Fasteners are 304 stainless steel. Available with either a one way safety slot or 6-lobe pin head (T-27).

**Finish:** Satin

Part No	H Bracket Application	Bracket Length	Head Type
113319	1" to 1" Panels	54"	One Way
60529	1" to 1" Panels	54"	6-Lobe Pin
118509	1/2" to 3/4" Panels	57"	6-Lobe Pin
10149	3/4" to 3/4" Panels	57"	One Way
610149	3/4" to 3/4" Panels	57"	6-Lobe Pin
611249	1" to 1" Panels	71"	6-Lobe Pin



10x

Available in One Way  or T-27 



### Continuous Angle Brackets Extruded Aluminum

Brackets are L shaped and wall to panel mounted for restroom partitions. Brackets, also referred to as "L" brackets feature extruded construction in 1/8" thick 6063-T5 aluminum chosen for its strength and corrosion resistance. Full length brackets offer total wall to panel support as well as additional privacy by eliminating spacers between the wall and panels. Brackets come in a clear anodized finish.

**Finish:** Clear Anodized

Part No	Material	Construction	Length	Height	Base	Mounting
2684	Aluminum	Extruded	57-1/2"	2-3/4"	1-3/8"	5 Holes



### Continuous Angle Brackets Rollform Stainless Steel

Brackets are L shaped and wall to panel mounted for restroom partitions. Brackets, also referred to as "L" brackets, feature 18 gauge rollform 304 stainless steel construction which is very versatile, extremely durable and immune to rust. Full length brackets offer total wall to panel support as well as additional privacy by eliminating spacers between the wall and panels. Brackets come in a #4 satin finish.

**Finish:** Satin

Part No	Material	Construction	Length	Height	Base	Mounting
2689	Stainless	Stamped	57"	2-1/2"	1-1/4"	5 Holes
182689	Stainless	Stamped	71"	2-1/2"	1-1/4"	6 Holes





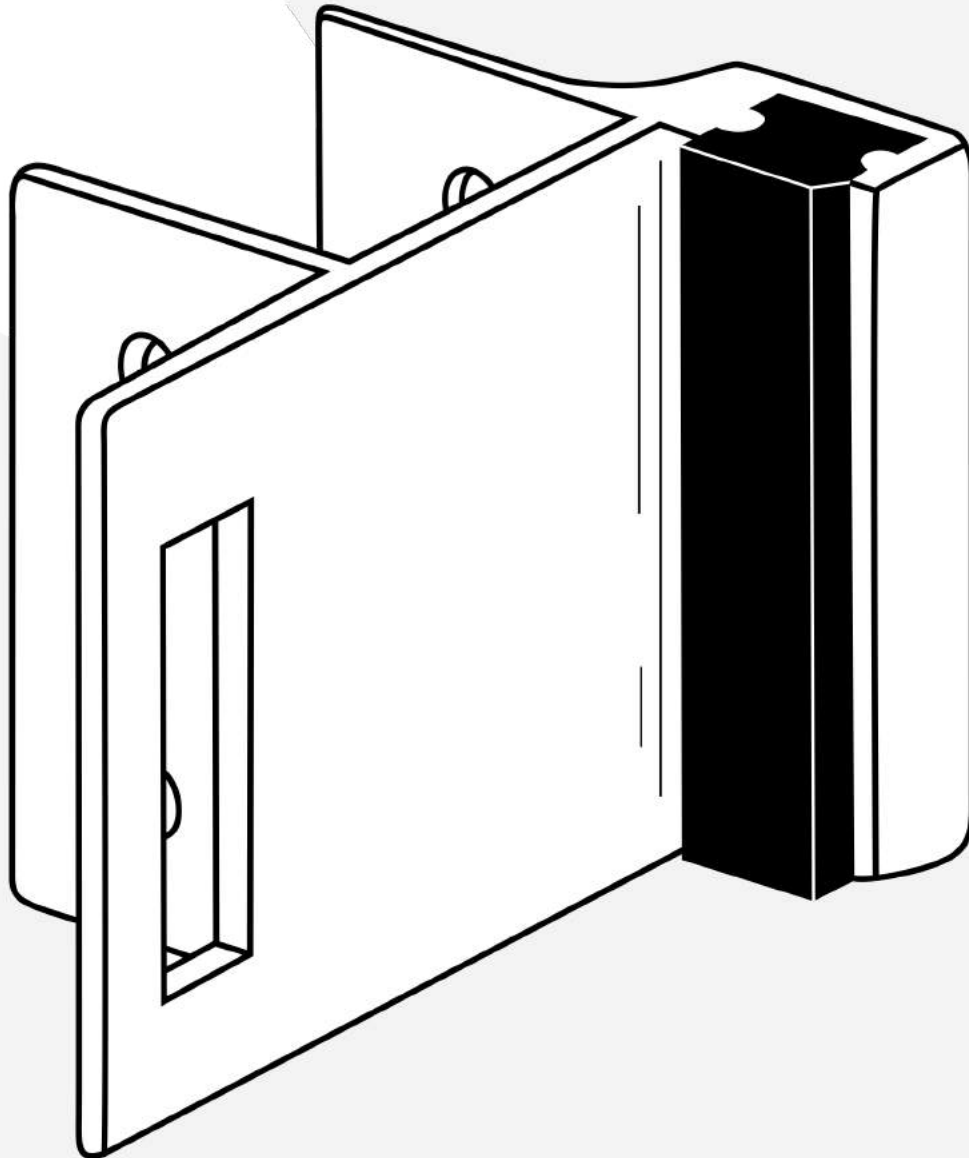

Sec. 04

## Strike & Keepers



## Inswing: Square Pilaster Mount

### Strike & Keepers : Inswing : Square Pilaster Mount Cast Zamac

4

## Strike & Keepers



These strike and keepers are for square edged inswing restroom partition doors which are mounted on the pilaster (post). Strike and keeper works with the door latch to help secure the restroom door while occupied. Parts feature die casted construction in Zamac #3 with a rubber insert on the strike to help protect the door. Strike and keepers come in a bright chrome finish.

**Finish:** Chrome

Part No	Post	Door	Height	Emergency Access
5820	1"	1"	2-1/2"	Yes
5620	1"	1"	2-1/2"	No
5980	1-1/4"	7/8"-1"	1-1/4"	Yes
5340	1-1/4"	7/8"-1"	2-1/2"	Yes
5110	1-1/4"	7/8"-1"	2-1/2"	No

### Strike & Keepers : Inswing : Square Pilaster Mount Extruded Aluminum



Strike and keepers are for square edged inswing restroom partition doors which are mounted on the pilaster (post). Strike and keeper works with the door latch to help secure the restroom door while occupied. Parts feature extruded construction in 1/8" thick 6063-T5 aluminum chosen for its strength and corrosion resistance. A rubber insert on the strike side helps protect the door. Strike and keepers come in either a bright dip or a clear anodized finish.

Part No	Finish	Post	Door	Height	Emergency Access
5824	Clear Anodized	1"	1"	2-1/2"	Yes
5774	Bright Dip	1"	1"	6"	No
5778	Clear Anodized	1"	1"	6"	No

### Screw Packs : Strike & Keepers : Square Pilaster Mount Zamac & Aluminum

Part No	Application	Head Type	Height
80	1" Pilasters	One Way	2-1/2"
60370	1" Pilasters	6-Lobe Pin	2-1/2"
114520	1" Pilasters	One Way	6"
6114520	1" Pilasters	6-Lobe Pin	6"
114270	1-1/4" Pilasters	One Way	1-1/4"
6114270	1-1/4" Pilasters	6-Lobe Pin	1-1/4"
10	1-1/4" Pilasters	One Way	2-1/2"
60010	1-1/4" Pilasters	6-Lobe Pin	2-1/2"



2x

Available in One Way  or T-27 

**Strike & Keepers : Inswing : Square Pilaster Mount  
Cast Stainless Steel**

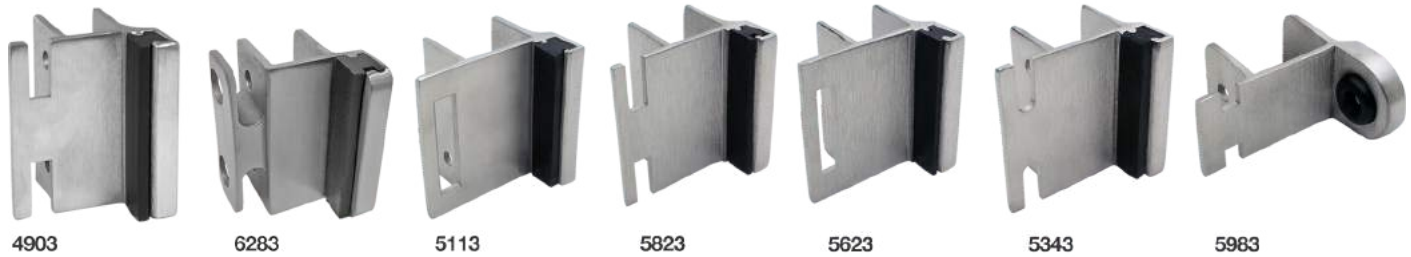

Strike and keepers are for square edged inswing restroom partition doors which are mounted on the pilaster (post). Strike and keeper works with the door latch to help secure the restroom door while occupied. Parts feature cast 304 stainless steel construction which is the most versatile and widely used due to its corrosion resistance. A rubber insert on the strike side helps protect the door. Strike and keepers come in #4 satin finish.

**Finish:** Satin

Part No	Post	Door	Height	Emergency Access
4903	3/4"	3/4"	2-1/2"	Yes
5983	1"	1"	1-1/4"	Yes
6283	3/4"	3/4"	2-1/2"	Yes
5823	1"	1"	2-1/2"	Yes
5623	1"	1"	2-1/2"	No
5343	1-1/4"	7/8"-1"	2-1/2"	Yes
5113	1-1/4"	7/8"-1"	2-1/2"	No

**4**

**Strike & Keepers**

**Strike & Keepers : Inswing : Square Pilaster Mount  
Stamped Stainless Steel**



Strike and keepers are for square edged inswing restroom partition doors which are mounted on the pilaster (post). Strike and keeper works with the door latch to help secure the restroom door while occupied. Parts feature 14 gauge stamped 304 stainless steel construction which is very versatile, extremely durable and immune to rust. A rubber insert on the strike side helps protect the door. Strike and keepers come in #4 satin finish.

**Finish:** Satin

Part No	Post	Door	Height	Emergency Access
6349	1/2"	1/2"	2-7/8"	No
6369	3/4"	3/4"	2-7/8"	No
6449	1"	1"	2-7/8"	No
6469	3/4"	3/4"	2-7/8"	Yes

**Screw Packs : Strike & Keepers : Square Pilaster Mount  
Stainless Steel**

Part No	Application	Head Type	Height
619	3/4" Pilasters	One Way	2-1/2"
60619	3/4" Pilasters	6-Lobe Pin	2-1/2"
379	1" Pilasters	One Way	2-1/2"
60089	1" Pilasters	6-Lobe Pin	2-1/2"
114279	1-1/4" Pilasters	One Way	1-1/4"
6114279	1-1/4" Pilasters	6-Lobe Pin	1-1/4"
19	1-1/4" Pilasters	One Way	2-1/2"
60019	1-1/4" Pilasters	6-Lobe Pin	2-1/2"



**2x**

Available in One Way or T-27



## Inswing: Round Pilaster Mount

### Strike & Keepers : Inswing : Round Pilaster Mount Cast Zamac



5310



5330



5580

These strike and keepers are for round edged steel inswing restroom partition doors which are mounted on the pilaster (post). Strike and keeper works with the door latch to help secure the restroom door while occupied. Parts feature die casted construction in Zamac #3 with a rubber insert on the strike to help protect the door. Strike and keepers come in a bright chrome finish.

**Finish:** Chrome

Part No	Post	Door	Height	Emergency Access
5310	1-1/4"	1"	2-1/2"	No
5330	1-1/4"	1"	2-1/2"	Yes
5580	1-1/4"	1"	1-1/4"	Yes

### Screw Packs : Strike & Keepers : Round Pilaster Mount Cast Zamac

Screw packs for chrome plated strike and keepers. Includes all thru-bolting and mounting fasteners needed to install one strike and keeper. Fasteners are chrome plated steel with a choice of either one way safety slot or 6-lobe pin heads (T-27).

**Finish:** Chrome

Part No	Application	Head Type	Height
114270	1-1/4" Pilasters	One Way	1-1/4"
6114270	1-1/4" Pilasters	6-Lobe Pin	1-1/4"
10	1-1/4" Pilasters	One Way	2-1/2"
60010	1-1/4" Pilasters	6-Lobe Pin	2-1/2"



Available in One Way  or T-27 

### Strike & Keepers : Inswing : Round Pilaster Mount Cast Stainless Steel

Strike and keepers are for round edged steel inswing restroom partition doors which are mounted on the pilaster (post). Strike and keeper works with the door latch to help secure the restroom door while occupied. Parts feature cast 304 stainless steel construction which is the most versatile and widely used due to its corrosion resistance. A rubber insert on the strike side helps protect the door. Strike and keepers come in #4 satin finish.

**Finish:** satin

Part No	Post	Door	Height	Emergency Access
5583	1-1/4"	1"	1-1/4"	Yes



### Screw Packs : Strike & Keepers : Round Pilaster Mount Cast Stainless Steel

Screw packs for stainless strike and keepers. Includes all thru-bolting and mounting fasteners needed to install one strike and keeper. Fasteners are 304 stainless steel with a choice of either one way safety slot or 6-lobe pin heads (T-27).

**Finish:** Satin

Part No	Application	Head Type	Height
114279	1-1/4" Pilasters	One Way	1-1/4"
6114279	1-1/4" Pilasters	6-Lobe Pin	1-1/4"



Available in One Way  or T-27 

## Strike & Keepers : Inswing : Flat Wall Mount Cast Zamac

These strike and keepers are for inswing restroom partition doors which are mounted to the wall or other flat surface. Strike and keeper works with the door latch to help secure the restroom door while occupied. Parts feature die casted construction in Zamac #3 with a rubber insert on the strike to help protect the door. Strike and keepers come in a bright chrome finish.

Part No	Material	Const.	Finish	Door	Emerg. Axs.	Height
5140	Zamac	Cast	Chrome	7/8"-1"	No	2-1/2"
5280	Zamac	Cast	Chrome	7/8"-1"	No	2-1/2"

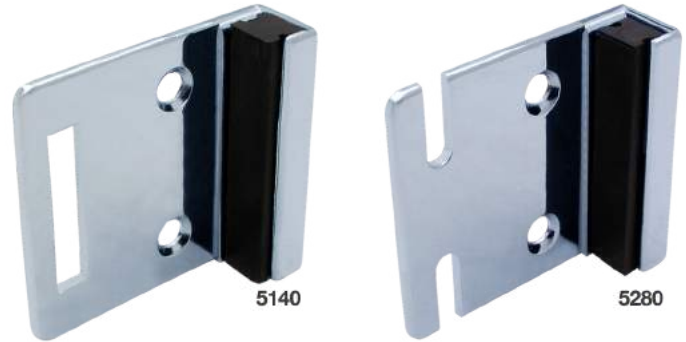

4

Strike &amp; Keepers

## Strike & Keepers : Inswing : Flat Wall Mount Extruded Aluminum



Strike and keepers are for inswing restroom partition doors which are mounted to the wall or other flat surface. Strike and keeper works with the door latch to help secure the restroom door while occupied. Parts feature extruded construction in 1/8" thick 6063-T5 aluminum chosen for its strength and corrosion resistance. A rubber insert on the strike side helps protect the door. Strike and keepers come in either a bright dip or a clear anodized finish.

Part No	Material	Const.	Finish	Door	Emerg. Axs.	Height
5144	Aluminum	Extruded	Clear Anodized	7/8"-1"	No	2-1/2"
85148	Aluminum	Extruded	Bright Dip	7/8"-1"	No	2-1/2"
5794	Aluminum	Extruded	Bright Dip	1"	No	6"
5798	Aluminum	Extruded	Clear Anodized	1"	No	6"

## Screw Packs : Strike & Keepers : Flat Wall Mount Zamac & Aluminum

Screw packs for Zamac and Aluminum flat wall mount strike and keepers. Includes all fasteners and inserts needed to install one strike and keeper. Fasteners are chrome-plated steel with a choice of either Phillips or 6-lobe pin heads (T-27).

**Finish:** Chrome

Part No	Application	Head Type	Height
130	Wall Mount	Phillips	2-1/2"
60130	Wall Mount	6-Lobe Pin	2-1/2"



2x

Available in Phillips or T-27

## Inswing: Flat Wall Mount

### Strike & Keepers : Inswing : Flat Wall Mount Cast Stainless Steel

Strike and keepers are for inswing restroom partition doors which are mounted to the wall or other flat surface. Strike and keeper works with the door latch to help secure the restroom door while occupied. Parts feature cast 304 stainless steel construction which is the most versatile and widely used due to its corrosion resistance. A rubber insert on the strike side helps protect the door. Strike and keepers come in #4 satin finish.

Part No	Finish	Door	Height	Emergency Access
5143	Satin	7/8"-1"	1-1/4"	No
5283	Satin	7/8"-1"	2-1/2"	No



### Strike & Keepers : Inswing : Flat Wall Mount Stamped Stainless Steel

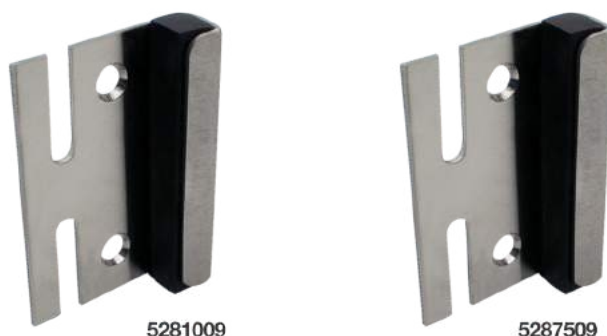
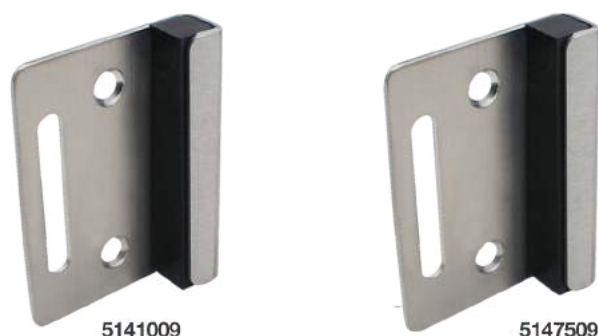

Strike and keepers are for inswing restroom partition doors which are mounted to the wall or other flat surface. Strike and keeper works with the door latch to help secure the restroom door while occupied. Parts feature 14 gauge stamped 304 stainless steel construction which is very versatile, extremely durable and immune to rust. A rubber insert on the strike side helps protect the door. Strike and keepers come in #4 satin finish.

Part No	Finish	Door	Height	Emergency Access
5141009	Satin	1"	2-7/8"	No
5147509	Satin	3/4"	2-7/8"	No
5281009	Satin	1"	2-7/8"	Yes
5287509	Satin	3/4"	2-7/8"	Yes

### Screw Packs : Strike & Keepers : Flat Wall Mount Stainless Steel

Screw packs for stainless flat wall mount strike and keepers. Includes all fasteners and inserts needed to install one strike and keeper. Fasteners are 304 stainless steel with 6-lobe pin heads (T-27).

**Finish:** Satin

Part No	Application	Head Type	Height
60139	Wall Mount	6-Lobe Pin	2-1/2"



2x

Available in T-27



## Strike & Keepers : Outswing : Square Pilaster Mount Cast Zamac

These strike and keepers are for square edged outswing restroom partition doors which are mounted on the pilaster (post). Strike and keeper works with the door latch, latch bar slides over the strike portion to secure the restroom door while occupied. Parts feature die casted construction in Zamac #3 with a rubber insert on the strike to help protect the door. Strike and keepers come in a bright chrome finish.

**Finish:** Chrome

Part No	Material	Const.	Post	Door	Emerg. Axs.	Height
5970	Zamac	Cast	1-1/4"	7/8"-1"	No	1-1/4"
5720	Zamac	Cast	1"	1"	No	2-1/2"
5210	Zamac	Cast	1-1/4"	7/8"-1"	No	2-1/2"



## Strike & Keepers : Outswing : Square Pilaster Mount Extruded Aluminum



Strike and keepers are for square edged outswing restroom partition doors which are mounted on the pilaster (post). Strike and keeper works with the door latch, latch bar slides over strike portion to secure the restroom door while occupied. Parts feature extruded construction in 1/8" thick 6063-T5 aluminum chosen for its strength and corrosion resistance. A rubber insert on the strike side helps protect the door. Strike and keepers come in either a bright dip or a clear anodized finish.

Part No	Finish	Const.	Post	Door	Emerg. Axs.	Height
5728	Bright Dip	Extruded	1"	1"	No	2-1/2"
5874	Bright Dip	Extruded	1"	1"	No	6"
5878	Clear Anodized	Extruded	1"	1"	No	6"

## Screw Packs : Strike & Keepers : Square Pilaster Mount Zamac & Aluminum

Screw packs for Zamac or aluminum strike and keepers. Includes all thru-bolting and mounting fasteners needed to install one strike and keeper. Fasteners are chrome plated steel with a choice of either one way safety slot or 6-lobe pin heads (T-27).

**Finish:** Chrome

Part No	Application	Head Type	Height
80	1" Pilasters	One Way	2-1/2"
60370	1" Pilasters	6-Lobe Pin	2-1/2"
114520	1" Pilasters	One Way	6"
6114520	1" Pilasters	6-Lobe Pin	6"
114270	1-1/4" Pilasters	One Way	1-1/4"
6114270	1-1/4" Pilasters	6-Lobe Pin	1-1/4"
10	1-1/4" Pilasters	One Way	2-1/2"
60010	1-1/4" Pilasters	6-Lobe Pin	2-1/2"



## Outswing: Square Pilaster Mount

### Strike & Keepers : Outswing : Square Pilaster Mount Cast Stainless Steel



Strike and keepers are for square edged outswing restroom partition doors which are mounted on the pilaster (post). Strike and keeper works with the door latch, latch bar slides over the strike portion to secure the restroom door while occupied. Parts feature cast 304 stainless steel construction which is the most versatile and widely used due to its corrosion resistance. A rubber insert on the strike side helps protect the door. Strike and keepers come in #4 satin finish.

**Finish:** Satin

Part No	Material	Const.	Post	Door	Emerg. Axs.	Height
4913	Stainless	Cast	3/4"	3/4"	No	2-1/2"
5213	Stainless	Cast	1-1/4"	7/8"-1"	No	2-1/2"
5723	Stainless	Cast	1"	1"	No	2-1/2"
5973	Stainless	Cast	1-1/4"	7/8"-1"	No	1-1/4"

### Strike & Keepers : Outswing : Square Pilaster Mount Stamped Stainless Steel



Strike and keepers are for square edged outswing restroom partition doors which are mounted on the pilaster (post). Strike and keeper works with the door latch, latch bar slides over strike portion to secure the restroom door while occupied. Parts feature 14 gauge stamped 304 stainless steel construction which is very versatile, extremely durable and immune to rust. A rubber insert on the strike side helps protect the door. Strike and keepers come in #4 satin finish.

**Finish:** Satin

Part No	Material	Const.	Post	Door	Emerg. Axs.	Height
6359	Stainless	Stamped	1/2"	1/2"	No	2-7/8"
6559	Stainless	Stamped	1"	1"	Yes	2-7/8"
6379	Stainless	Stamped	3/4"	3/4"	No	2-7/8"
6569	Stainless	Stamped	1"	1"	Yes	2-7/8"
6459	Stainless	Stamped	1"	1"	No	2-7/8"

### Screw Packs : Strike & Keepers : Square Pilaster Mount Stainless Steel

Includes all thru-bolting and mounting fasteners needed to install one strike and keeper. Fasteners are 304 stainless steel with a choice of either one way safety slot or 6-lobe pin heads (T-27).

Part No	Application	Head Type	Height
619	3/4" Pilasters	One Way	2-1/2"
60619	3/4" Pilasters	6-Lobe Pin	2-1/2"
379	1" Pilasters	One Way	2-1/2"
60089	1" Pilasters	6-Lobe Pin	2-1/2"
114279	1-1/4" Pilasters	One Way	1-1/4"
6114279	1-1/4" Pilasters	6-Lobe Pin	1-1/4"
19	1-1/4" Pilasters	One Way	2-1/2"
60019	1-1/4" Pilasters	6-Lobe Pin	2-1/2"



2x

Available in One Way or T-27



## Strike & Keepers : Outswing : Round Pilaster Mount Cast Zamac



5410



5570



6850

These strike and keepers are for round edged steel outswing restroom partition doors which are mounted on the pilaster (post). Strike and keeper works with the door latch, latch bar slides over strike portion to secure the restroom door while occupied. Parts feature die casted construction in Zamac #3 with a rubber insert on the strike to help protect the door. Strike and keepers come in a bright chrome finish.

**Finish:** Chrome

Part No	Material	Const.	Post	Door	Emerg. Axs.	Height
5410	Zamac	Cast	1-1/4"	1"	No	2-1/2"
5570	Zamac	Cast	1-1/4"	1"	No	1-1/4"
6850	Zamac	Cast	1-1/4"	1"	No	1-1/4"

## Screw Packs : Strike & Keepers : Round Pilaster Mount Cast Zamac

Screw packs for chrome plated strike and keepers. Includes all thru-bolting and mounting fasteners needed to install one strike and keeper. Fasteners are chrome plated steel with a choice of either one way safety slot or 6-lobe pin heads (T-27).

**Finish:** Chrome

Part No	Application	Head Type	Height
114270	1-1/4" Pilasters	One Way	1-1/4"
6114270	1-1/4" Pilasters	6-Lobe Pin	1-1/4"
10	1-1/4" Pilasters	One Way	2-1/2"
60010	1-1/4" Pilasters	6-Lobe Pin	2-1/2"



Available in One Way or T-27

## Strike & Keepers : Outswing : Round Pilaster Mount Cast Stainless Steel

Strike and keepers are for round edged steel outswing restroom partition doors which are mounted on the pilaster (post). Strike and keeper works with the door latch, latch bar slides over strike portion to secure the restroom door while occupied. Parts feature cast 304 stainless steel construction which is the most versatile and widely used due to its corrosion resistance. A rubber insert on the strike side helps protect the door. Strike and keepers come in #4 satin finish.

**Finish:** Satin

Part No	Material	Const.	Post	Door	Emerg. Axs.	Height
5573	Stainless	Cast	1-1/4"	1"	No	1-1/4"



## Screw Packs : Strike & Keepers : Round Pilaster Mount Cast Stainless Steel

Screw packs for stainless strike and keepers. Includes all thru-bolting and mounting fasteners needed to install one strike and keeper. Fasteners are 304 stainless steel with a choice of either one way safety slot or 6-lobe pin heads (T-27).

**Finish:** Satin

Part No	Application	Head Type	Height
114279	1-1/4" Pilasters	One Way	1-1/4"
6114279	1-1/4" Pilasters	6-Lobe Pin	1-1/4"



Available in One Way or T-27



## Outswing: Flat Wall Mount

### Strike & Keepers : Outswing : Flat Wall Mount Cast Zamac

These strike and keepers are for outswing restroom partition doors which are mounted to the wall or other flat surface. Strike and keeper works with the door latch, latch bar slides over strike portion to help secure the restroom door while occupied. Parts feature die casted construction in Zamac #3 with a rubber insert on the strike to help protect the door. Strike and keepers come in a bright chrome finish.

**Finish:** Chrome

Part No	Material	Const.	Finish	Door	Emerg. Axs.	Height
5260	Zamac	Cast	Chrome	7/8"-1"	No	2-1/2"



### Strike & Keepers : Outswing : Flat Wall Mount Extruded Aluminum



Strike and keepers are for outswing restroom partition doors which are mounted to the wall or other flat surface. Strike and keeper works with the door latch, latch bar slides over strike portion to help secure the restroom door while occupied. Parts feature extruded construction in 1/8" thick 6063-T5 aluminum chosen for its strength and corrosion resistance. A rubber insert on the strike side helps protect the door. Strike and keepers come in either a bright dip or a clear anodized finish.

Part No	Material	Const.	Finish	Door	Emerg. Axs.	Height
5264	Aluminum	Extruded	Clear Anodized	7/8"-1"	No	2-1/2"
85268	Aluminum	Extruded	Bright Dip	7/8"-1"	No	2-1/2"
5894	Aluminum	Extruded	Bright Dip	1"	No	6"
5898	Aluminum	Extruded	Clear Anodized	1"	No	6"

### Screw Packs : Strike & Keepers : Flat Wall Mount Zamac & Aluminum

Screw packs for Zamac and Aluminum flat wall mount strike and keepers. Includes all fasteners and inserts needed to install one strike and keeper. Fasteners are chrome-plated steel with a choice of either Phillips or 6-lobe pin heads (T-27).

**Finish:** Chrome

Part No	Application	Head Type	Height
130	Wall Mount	Phillips	2-1/2"
60130	Wall Mount	6-Lobe Pin	2-1/2"



Available in Philips  or T-27 

## Strike & Keepers : Outswing : Flat Wall Mount Cast Stainless Steel

Strike and keepers are for outswing restroom partition doors which are mounted to the wall or other flat surface. Strike and keeper works with the door latch, latch bar slides over strike portion to help secure the restroom door while occupied. Parts feature cast 304 stainless steel construction which is the most versatile and widely used due to its corrosion resistance. A rubber insert on the strike side helps protect the door. Strike and keepers come in #4 satin finish.

**Finish:** Satin

Part No	Material	Const.	Finish	Door	Emerg. Axs.	Height
5263	Stainless	Cast	Satin	7/8"-1"	No	2-1/2"



4

Strike & Keepers

## Strike & Keepers : Outswing : Flat Wall Mount Stamped Stainless Steel

Strike and keepers are for outswing restroom partition doors which are mounted to the wall or other flat surface. Strike and keeper works with the door latch, latch bar slides over strike portion to help secure the restroom door while occupied. Parts feature 14 gauge stamped 304 stainless steel construction which is very versatile, extremely durable and immune to rust. A rubber insert on the strike side helps protect the door. Strike and keepers come in #4 satin finish.

**Finish:** Satin

Part No	Material	Const.	Finish	Door	Emerg. Axs.	Height
5261009	Stainless	Stamped	Satin	1"	No	2-7/8"
5267509	Stainless	Stamped	Satin	3/4"	No	2-7/8"
6431009	Stainless	Stamped	Satin	1"	Yes	2-7/8"
6437509	Stainless	Stamped	Satin	3/4"	Yes	2-7/8"



- 5267509
- 5261009



- 6431009
- 6437509

## Screw Packs : Strike & Keepers : Flat Wall Mount Stainless Steel

Screw packs for stainless flat wall mount strike and keepers. Includes all fasteners and inserts needed to install one strike and keeper. Fasteners are 304 stainless steel with 6-lobe pin heads (T-27).

**Finish:** Satin

Part No	Application	Head Type	Height
60139	Wall Mount	6-Lobe Pin	2-1/2"



2x

Available in T-27



## Concealed Latch: Square Pilaster Mount

### Strike & Keepers : Concealed Latch : Square Pilaster Mount Cast Zamac



These strike and keepers are for restroom partition doors which are mounted to the pilaster (post). Strike and keeper works with corresponding concealed latch, latch bar slides into strike and keeper to secure the restroom door while occupied. Parts feature die casted construction in Zamac #3 with a rubber insert on the strike to help protect the door. Strike and keepers can be used for either inswing or outswing doors and come in a bright chrome finish.

**Finish:** Chrome

Part No	Material	Post	Door	Compatibility	Height
5960	Zamac	1-1/4"	1"	•	1-1/4"
5840	Zamac	1-1/4"	1-1/4"	Shanahan	1-1/4"
5730	Zamac	1"	1"	•	2-1/2"
5230	Zamac	1-1/4"	1"	•	2-1/2"

### Screw Packs : Strike & Keepers : Square Pilaster Mount Cast Zamac

Screw packs for Zamac or aluminum strike and keepers. Includes all thru-bolting and mounting fasteners needed to install one strike and keeper. Fasteners are chrome plated steel with a choice of either one way safety slot or 6-lobe pin heads (T-27).

**Finish:** Chrome

Part No	Application	Head Type	Height
114270	1-1/4" Pilasters	One Way	1-1/4"
6114270	1-1/4" Pilasters	6-Lobe Pin	1-1/4"
80	1" Pilasters	One Way	2-1/2"
60370	1" Pilasters	6-Lobe Pin	2-1/2"
10	1-1/4" Pilasters	One Way	2-1/2"
60010	1-1/4" Pilasters	6-Lobe Pin	2-1/2"



Available in One Way  or T-27 

## Strike & Keepers : Concealed Latch : Square Pilaster Mount Cast Stainless Steel

Strike and keepers are for restroom partition doors which are mounted to the pilaster (post). Strike and keeper works with corresponding concealed latch, latch bar slides into strike and keeper to secure the restroom door while occupied. Parts feature cast 304 stainless steel construction which is the most versatile and widely used due to its corrosion resistance. A rubber insert on the strike side helps protect the door. Strike and keepers are for either inswing or outswing doors and come in #4 satin finish.

**Finish:** Satin

Part No	Material	Post	Door	Compatibility	Height
5963	Stainless	1-1/4"	1"	•	1-1/4"
5233	Stainless	1-1/4"	1"	•	2-1/2"



4

Strike & Keepers

## Screw Packs : Strike & Keepers : Square Pilaster Mount Cast Stainless Steel

Screw packs for stainless strike and keepers. Includes all thru-bolting and mounting fasteners needed to install one strike and keeper. Fasteners are 304 stainless steel with a choice of either one way safety slot or 6-lobe pin heads (T-27).

**Finish:** Satin

Part No	Application	Head Type	Height
6114279	1-1/4" Pilasters	6-Lobe Pin	1-1/4"
19	1-1/4" Pilasters	One Way	2-1/2"
60019	1-1/4" Pilasters	6-Lobe Pin	2-1/2"



Available in One Way  or T-27 



## Concealed Latch: Round Pilaster Mount

### Strike & Keepers : Concealed Latch : Round Pilaster Mount Cast Zamac

4

Strike & Keepers



5510



5520



5590



5430



5550



147340

These strike and keepers are for restroom partition doors which are mounted to the pilaster (post). Strike and keeper works with corresponding concealed latch, latch bar slides into strike and keeper to secure the restroom door while occupied. Parts feature die casted construction in Zamac #3 with a rubber insert on the strike to help protect the door. Strike and keepers can be used for either inswing or outswing doors and come in a bright chrome finish.

**Finish:** Chrome

Part No	Material	Post	Door	Compatibility	Height
5510	Zamac	1-1/4"	1"	Flush-Metal	1-1/4"
5520	Zamac	1-1/4"	1"	Metpar	1-1/4"
5590	Zamac	1-1/4"	1"	Knickerbocker	1-1/4"
5430	Zamac	1-1/4"	1"	•	2-1/2"
5550	Zamac	1-1/4"	1"	Mills	2-1/4"
147340	Zamac	1-1/4"	1"	Accurate (old)	2-1/2"

### Screw Packs : Strike & Keepers : Round Pilaster Mount Cast Zamac

Screw packs for Zamac or aluminum strike and keepers. Includes all thru-bolting and mounting fasteners needed to install one strike and keeper. Fasteners are chrome plated steel with a choice of either one way safety slot or 6-lobe pin heads (T-27).

**Finish:** Chrome

Part No	Application	Head Type	Height
114270	1-1/4" Pilasters	One Way	1-1/4"
6114270	1-1/4" Pilasters	6-Lobe Pin	1-1/4"
10	1-1/4" Pilasters	One Way	2-1/2"
60010	1-1/4" Pilasters	6-Lobe Pin	2-1/2"



Available in One Way  or T-27 

## Strike & Keepers : Concealed Latch : Round Pilaster Mount Cast Stainless Steel

Strike and keepers are for restroom partition doors which are mounted to the pilaster (post). Strike and keeper works with corresponding concealed latch, latch bar slides into strike and keeper to secure the restroom door while occupied. Parts feature cast 304 stainless steel construction which is the most versatile and widely used due to its corrosion resistance. A rubber insert on the strike side helps protect the door. Strike and keepers are for either inswing or outswing doors and come in #4 satin finish.

**Finish:** Satin

Part No	Material	Post	Door	Compatibility	Height
5513	Stainless	1-1/4"	1"	Flush-Metal	1-1/4"



## Screw Packs : Strike & Keepers : Round Pilaster Mount Cast Stainless Steel

Screw packs for stainless strike and keepers. Includes all thru-bolting and mounting fasteners needed to install one strike and keeper. Fasteners are 304 stainless steel with 6-lobe pin head (T-27).

**Finish:** Satin

Part No	Application	Head Type	Height
6114279	1-1/4" Pilasters	6-Lobe Pin	1-1/4"



Available in T-27

4

Strike & Keepers

## Concealed Latch: Flat Wall Mount

### Strike & Keepers : Concealed Latch : Flat Wall Mount Cast Zamac

These strike and keepers are for restroom partition doors which are mounted to the pilaster (post). Strike and keeper works with corresponding concealed latch, latch bar slides into strike and keeper to secure the restroom door while occupied. Parts feature die casted construction in Zamac #3 with a rubber insert on the strike to help protect the door. Strike and keepers can be used for either inswing or outswing doors and come in a bright chrome finish.

**Finish:** Chrome

Part No	Material	Post	Door	Compatibility	Height
5240	Zamac	•	1"	•	2-1/2"



### Screw Packs : Strike & Keepers : Flat Wall Mount Cast Zamac

Screw packs for cast Zamac flat wall mount strike and keepers. Includes all fasteners and inserts needed to install one strike and keeper. Fasteners are chrome-plated steel with a choice of either Phillips or 6-lobe pin heads (T-27).

**Finish:** Chrome

Part No	Application	Head Type	Height
130	Wall Mount	Phillips	2-1/2"
60130	Wall Mount	6-Lobe Pin	2-1/2"



2x

Available in Phillips  or T-27 

### Strike & Keepers : Concealed Latch : Flat Wall Mount Cast Stainless Steel

Strike and keepers are for restroom partition doors which are mounted to the pilaster (post). Strike and keeper works with corresponding concealed latch, latch bar slides into strike and keeper to secure the restroom door while occupied. Parts feature cast 304 stainless steel construction which is the most versatile and widely used due to its corrosion resistance. A rubber insert on the strike side helps protect the door. Strike and keepers are for either inswing or outswing doors and come in #4 satin finish.

**Finish:** Satin

Part No	Material	Post	Door	Compatibility	Height
5243	Stainless	•	1"	•	2-1/2"
5293	Stainless	•	1"	Accurate	2-1/2"



### Screw Packs : Strike & Keepers : Flat Wall Mount Cast Stainless Steel

Screw packs for stainless flat wall mount strike and keepers. Includes all fasteners and inserts needed to install one strike and keeper. Fasteners are 304 stainless steel with 6-lobe pin heads (T-27).

**Finish:** Satin

Part No	Application	Head Type	Height
60139	Flat Wall Mount	6-Lobe Pin	2-1/2"



2x

Available in T-27 

## Strike & Keepers : Continuous : Square Pilaster Mount Extruded Aluminum

Continuous strike and keepers are for square edged restroom partition doors which are mounted on the pilaster (post). Strike and keeper works with the door latch to secure the restroom door while occupied. Parts feature extruded construction in 1/8" thick 6063-T5 aluminum chosen for its strength and corrosion resistance. A rubber insert on the strike side helps protect the door. Strike and keepers come in a clear anodized finish.

**Finish:** Clear Anodized

Part No	Material	Const.	Post	Door	Door swing	Length
134304	Aluminum	Extruded	1"	1"	In	54"
134314	Aluminum	Extruded	1"	1"	Out	54"

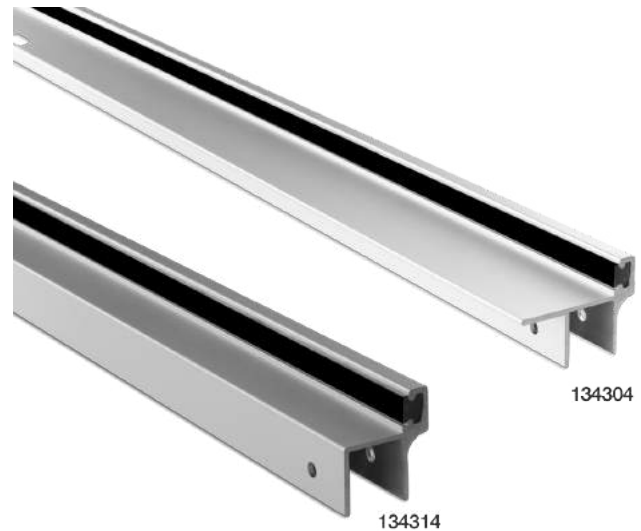

4

Strike &amp; Keepers

## Screw Packs : Continuous Strike & Keepers Extruded Aluminum

Screw packs for continuous aluminum strike and keepers. Includes all thru-bolting and mounting fasteners needed to install one strike and keeper. Fasteners are chrome plated steel with a choice of either one way safety slot or 6-lobe pin heads (T-27).

**Finish:** Chrome

Part No	Application	Head Type
123020	1" Pilasters	One Way
6123020	1" Pilasters	6-Lobe Pin



Available in Philips  or T-27 

## Strikes Only

### Strike & Keepers Keepers Only

4

### Strike & Keepers



Keepers for bathroom partition doors or pilasters and should be used with a matching strike. Use for non-standard applications such as uncommon material thicknesses or when the keeper and strike must be offset mounted from each other.

Part No	Material	Construction	Finish	Holes C/C	Height	Emergency Access
5160	Zamac	Cast	Chrome	1-1/2"	2-1/2"	No
6539	Stainless	Stamped	Satin	1-7/8"	2-7/8"	Yes
5180	Zamac	Cast	Chrome	1-1/2"	2-1/2"	Yes
7729	Stainless	Stamped	Satin	1-1/2"	2-3/4"	Yes
5163	Stainless	Cast	Satin	1-1/2"	2-1/2"	No
5183	Stainless	Cast	Satin	1-1/2"	2-1/2"	Yes
147413	Stainless	Cast	Satin	1-1/2"	2-1/2"	Yes
5184	Stainless	Extruded	Clear Anodized	1-1/2"	2-1/2"	Yes
6319	Stainless	Stamped	Satin	1-7/8"	2-7/8"	No
6499	Stainless	Stamped	Satin	1-7/8"	2-7/8"	No
6789	Stainless	Stamped	Satin	1-7/8"	2-7/8"	Yes

### Strike & Keepers Strikes Only



Strikes for bathroom partition doors or pilasters and can be used without a matching keeper on outswing doors. Use for non-standard applications such as uncommon material thicknesses or when the keeper and strike must be mounted offset from each other.

Part No	Material	Construction	Finish	Holes C/C	Height
5170	Zamac	Cast	Chrome	1-1/2"	2-1/2"
7739	Stainless	Stamped	Satin	1-1/2"	2-3/4"
5173	Stainless	Cast	Satin	1-1/2"	2-1/2"
5174	Aluminum	Extruded	Clear Anodized	1-1/2"	2-1/2"
5178	Stainless	Extruded	Bright Dip	1-1/2"	2-1/2"
6329	Stainless	Stamped	Satin	1-7/8"	2-7/8"



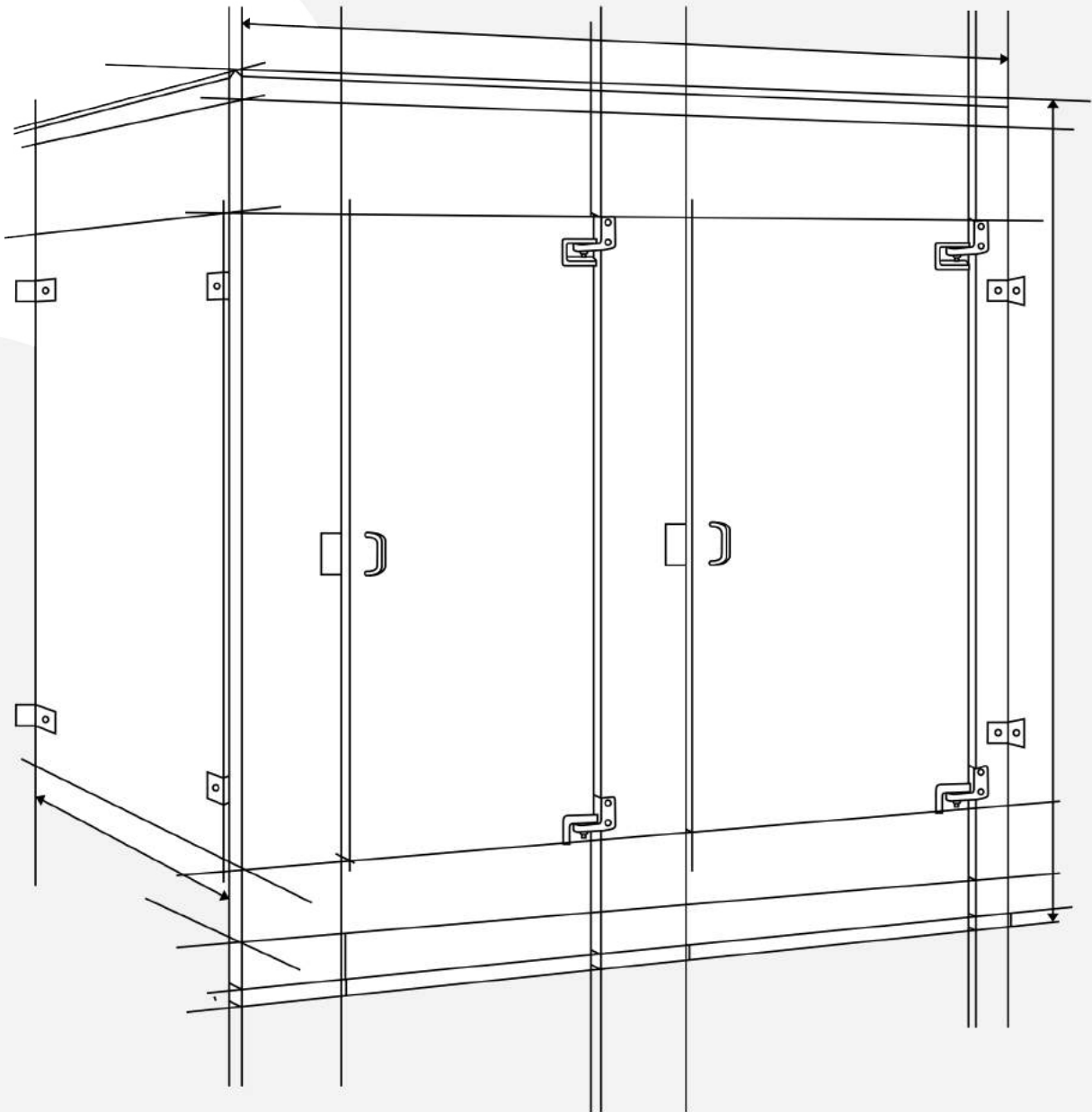

Sec. 05

# Door Hardware



## Door Pulls: Face Mount

### Door Pulls : Face Mount Cast Zamac

Door pulls for restroom partition doors. Standard face mount outswing applications. Mount directly to the door or pair with a latch with a matching mounting hole pattern. Pulls feature die cast construction in Zamac #3 which is known for its excellent physical and mechanical properties. Finished in bright or satin chrome.

Part No	Finish	Length	Projection	Hole C/C	Thread	Latch Pairing
5400	Bright Chrome	4-3/4"	13/16"	3-1/2"	#10-24	5050
5408	Satin Chrome	4-3/4"	13/16"	3-1/2"	#10-24	•
6200	Bright Chrome	4-1/6"	11/16"	2-3/4"	#8-32	5020



5

Door Hardware

### Screw Packs : Door Pulls : Zamac 10-24 Thread

Screw packs for chrome plated door mounted pull handles. Includes all thru-bolting fasteners needed to install one door pull. Fasteners are chrome plated steel with 10-24 thread with a choice of either one way safety slot or 6-lobe pin heads (T-27).

**Finish:** Chrome

Part No	Door Thickness	Head Type
114460	1/2" Material	One Way
114470	3/4" Material	One Way
114480	7/8" Material	One Way
114490	1" Material	One Way
114510	1-1/4" Material	One Way
6114460	1/2" Material	6-Lobe Pin
6114470	3/4" Material	6-Lobe Pin
6114480	7/8" Material	6-Lobe Pin
6114490	1" Material	6-Lobe Pin
6114510	1-1/4" Material	6-Lobe Pin



Available in One Way  or T-27 

### Screw Packs : Door Pulls : Zamac 8-32 Thread

Screw packs for chrome plated door mounted pull handles. Includes all thru-bolting fasteners needed to install one door pull. Fasteners are chrome plated steel with 8-32 thread with a choice of either one way safety slot or 6-lobe pin heads (T-20).

Part No	Door Thickness	Head Type
114370	1/2" Material	One Way
114380	3/4" Material	One Way
114390	7/8" to 1" Material	One Way
114400	1-1/8" to 1-1/4" Material	One Way
6114370	1/2" Material	6-Lobe Pin
6114380	3/4" Material	6-Lobe Pin
6114390	7/8" to 1" Material	6-Lobe Pin
6114400	1-1/8" to 1-1/4" Material	6-Lobe Pin



Available in One Way  or T-27 

## Door Pulls : Face Mount Stainless Steel



Door pulls for restroom partition doors. Standard face mount outswing applications. Mount directly to the door or pair a latch with a matching mounting hole pattern. Pulls feature 304 stainless steel construction which is the most versatile and widely used due to its corrosion resistance. Pulls are high quality and durable; finished in a brushed #4 satin.

Part No	Construction	Finish	Length	Projection	Hole C/C	Thread	Latch Pairing
6023	Cast	Satin	3-7/8"	11/16"	2-5/8"	#10-24	•
5403	Cast	Satin	4-3/4"	13/16"	3-1/2"	#10-24	5053
126603	Cast	Satin	4-3/4"	1-3/4"	3-1/2"	#10-24	•
126673	Cast	Satin	6-5/8"	1-3/4"	5-1/2"	#10-24	•
6203	Cast	Satin	4-1/16"	11/16"	2-3/4"	#8-32	5023
149783	Cast	Satin	6-3/4"	7/8"	6-5/16"	#8-32	•
6253	Cast	Satin	5-1/2"	3"	•	Unthreaded	•
6419	Stamped	Satin	5-5/8"	1-9/16"	5"	Unthreaded	•

## Screw Packs : Door Pulls : Stainless Steel 10-24 Thread

Screw packs for cast stainless steel door mounted pull handles. Includes all thru-bolting fasteners needed to install one door pull. Fasteners are 304 stainless steel with 10-24 thread with in either one way safety slot or 6-lobe pin heads (T-27).

Part No	Door Thickness	Head Type
114469	1/2" Material	One Way
114479	3/4" Material	One Way
114489	7/8" Material	One Way
114499	1" Material	One Way
114519	1-1/4" Material	One Way
6114469	1/2" Material	6-Lobe Pin
6114479	3/4" Material	6-Lobe Pin
6114489	7/8" Material	6-Lobe Pin
6114499	1" Material	6-Lobe Pin
6114519	1-1/4" Material	6-Lobe Pin



Available in One Way  or T-27 

## Screw Packs : Door Pulls : Stainless Steel 8-32 Thread

Screw packs for stainless steel door mounted pull handles. Includes all thru-bolting fasteners needed to install one door pull. Fasteners are 304 stainless steel with 8-32 thread with a choice of either one way safety slot or 6-lobe pin heads (T-20).

Part No	Door Thickness	Head Type
114379	1/2" Material	One Way
114389	3/4" Material	One Way
114409	1-1/8" to 1-1/4" Material	One Way
6114379	1/2" Material	6-Lobe Pin
6114389	3/4" Material	6-Lobe Pin
60279	3/4" or 1" Material	6-Lobe Pin
6114399	7/8" to 1" Material	6-Lobe Pin
6114409	1-1/8" to 1-1/4" Material	6-Lobe Pin



Available in One Way  or T-27 

## Door Pulls: Back-To-Back Mount

### Door Pulls : Back-To-Back Mount : Hardware Only Cast Zamac

5

Door Hardware



Door pulls for commercial bathroom partition doors which require pulls to be installed on both sides of the door. Back-to-back door pulls allow the exterior and interior handles to attach through the door using the same mounting holes. Featuring die cast construction in Zamac #3 which is known for its excellent physical and mechanical properties. Finished in bright or satin chrome. Fasteners sold separately.

Part No	Finish	Length	Depth	Hole C/C	Thread
5400	Bright Chrome	4-3/4"	13/16"	3-1/2"	#10-24
5440	Bright Chrome	4-3/4"	13/16"	3-1/2"	Unthreaded
5408	Satin Chrome	4-3/4"	13/16"	3-1/2"	#10-24
5448	Satin Chrome	4-3/4"	13/16"	3-1/2"	Unthreaded

### Door Pulls : Back-To-Back Mount : Hardware Only Cast Stainless Steel



Door pulls for commercial bathroom partition doors which require pulls to be installed on both sides of the door. Back-to-back door pulls allow the exterior and interior handles to attach through the door using the same mounting holes. Featuring cast 304 stainless steel construction which is the most versatile and widely used due to its corrosion resistance. Pulls are made of high quality durable castings and finished in a brushed #4 satin. Fasteners sold separately.

Part No	Finish	Length	Depth	Hole C/C	Thread
5403	Satin	4-3/4"	13/16"	3-1/2"	#10-24
5443	Satin	4-3/4"	13/16"	3-1/2"	Unthreaded
126673	Satin	6-5/8"	1-3/4"	5-1/2"	#10-24
127783	Satin	6-5/8"	1-3/4"	5-1/2"	Unthreaded

**Door Pulls : Back-To-Back Mount : Complete Sets  
Cast Zamac**



Door Pulls for commercial bathroom partition doors which require door pulls to be installed on both sides of the door. Back to back door pulls allow the exterior door side pull handle to attach through the door and connect to the interior door side pull handle. Door pulls feature die cast construction in Zamac and are finished in bright or satin chrome. Fasteners are included.

Part No	Finish	Door Thickness	Length	Hole C/C	Thread	Head Type
54400	Bright Chrome	1"	4-3/4"	3-1/2"	#10-24	Phillips
54420	Bright Chrome	1"	4-3/4"	3-1/2"	#10-24	6-Lobe Pin (T-20)
654438	Satin Chrome	3/4"	4-3/4"	3-1/2"	#10-24	6-Lobe Pin (T-20)
654408	Satin Chrome	1"	4-3/4"	3-1/2"	#10-24	6-Lobe Pin (T-20)

**Door Pulls : Back-To-Back Mount : Complete Sets  
Cast Stainless Steel**



Door Pulls for commercial bathroom partition doors which require door pulls to be installed on both sides of the door. Back to back door pulls allow the exterior door side pull handle to attach through the door and connect to the interior door side pull handle. Door pulls feature casted construction in 304 stainless steel in a #4 satin finish. Fasteners are included.

Part No	Finish	Door Thickness	Length	Hole C/C	Thread	Head Type
54433	Satin	3/4"	4-3/4"	3-1/2"	#10-24	Phillips
54443	Satin	7/8"	4-3/4"	3-1/2"	#10-24	Phillips
54403	Satin	1"	4-3/4"	3-1/2"	#10-24	Phillips
54423	Satin	1"	4-3/4"	3-1/2"	#10-24	6-Lobe Pin (T-20)
189373	Satin	1"	6-5/8"	5-1/2"	#10-24	Phillips



## Coat Hooks

### Coat Hooks : Bumper Style Cast Zamac



4000



4008



4260



4280

Bumper style coat hooks for commercial restroom partitions doors. The combination hardware with hook and rubber bumper is typically used on inswing doors. Coat hooks feature die cast construction in Zamac #3 which is known for its excellent physical and mechanical properties. Hooks come in a bright polished or satin chrome finish.

Part No	Description	Finish	Protrusion	Hole Pattern
4000	Bumper & Hook, Teardrop Backplate	Polished	3"	7/8" C/C
4008	Bumper & Hook, Teardrop Backplate	Satin	3"	7/8" C/C
4260	Bumper & Hook, Teardrop Backplate	Polished	3-1/2"	7/8" C/C + 3rd Hole
4280	Bumper & Hook, Diamond Backplate	Polished	3"	1-1/8" C/C

### Coat Hooks : Double & Single Prong Cast Zamac



4020



4028



4290

Double and single prong coat hooks for commercial restroom partition doors. Without the rubber bumper, these coat hooks are typically used on outswing doors. Featuring die cast construction in Zamac #3, which is known for its excellent physical and mechanical properties. Available in a bright polished or satin chrome finish.

Part No	Description	Finish	Protrusion	Hole Pattern
4020	Double Prong, Teardrop Backplate	Polished	3"	11/16" C/C
4028	Double Prong, Teardrop Backplate	Satin	3"	11/16" C/C
4290	Single Prong, ADA Compliant	Polished	1-9/16"	3x 3/16" dia.

## Coat Hooks : Bumper Style Stainless Steel



Bumper style coat hooks for commercial restroom partitions doors. Featuring a hook and rubber bumper combination most commonly used on inswing doors. Coat hooks feature cast or stamped 304 stainless steel construction, which is the most versatile and widely used due to its corrosion resistance.

**Finish:** Brushed #4 Satin

Part No	Description	Construction	Protrusion	Hole Pattern
4003	Bumper & Hook, Teardrop Backplate	Cast	3"	7/8" C/C
4263	Bumper & Hook, Teardrop Backplate	Cast	3-1/2"	7/8" C/C + 3rd Hole
4009	5/8"W Bumper & Hook, Inline Backplate	Stamped	3-1/16"	1" C/C
4113	Bumper & Hook, Teardrop Backplate	Cast	3"	7/8" C/C

## Coat Hooks : Double & Single Prong Stainless Steel



Coat hooks are for commercial restroom partitions doors. Typically used on outswing doors. Coat hooks are made from 304 stainless steel and are either cast or stamped from 14 gauge material. Versatile, extremely durable, and inhibit rust.

**Finish:** Brushed #4 Satin

Part No	Description	Construction	Protrusion	Hole Pattern
4023	Double Prong, Teardrop Backplate	Cast	3"	11/16" C/C
6519	1"W Single Prong, Inline Backplate	Stamped	1"	3/4" C/C
6529	1-1/2"W Single Prong, Inline Backplate	Stamped	1-1/16"	3/4" C/C

## Door Stops

### Bumper Door Stops : Door Mount Cast Zamac

Door stops feature die cast construction in Zamac #3 which is known for its excellent physical and mechanical properties. Stops are rubber tipped to help prevent door damage from impacts with walls or other panels. Stops are for commercial restroom doors and are finished in bright or satin chrome.

Part No	Finish	Length	Base	Holes C/C	Mounting
4120	Bright Chrome	2"	Ø2-1/8"	1-19/32"	Door
4128	Satin Chrome	2"	Ø2-1/8"	1-19/32"	Door



### Bumper Door Stops : Door Mount Stainless Steel

Door stops are for commercial restroom partitions doors. Door stops feature cast or stamped 304 stainless steel construction; widely used due to its corrosion resistance. Stops are rubber-tipped to help prevent door damage from impacts with walls or other panels. Door stops are finished in a brushed #4 satin.

Part No	Construction	Finish	Length	Base	Holes C/C	Mounting
4123	Cast	Satin	2"	Ø2-1/8"	1-19/32"	Door
4129	Stamped	Satin	2"	2-1/16" x 1-15/32"	1-3/16"	Door



### Bumper Door Stops : Pilaster Mount Cast Stainless Steel

Door stops are for commercial restroom partitions using pilaster mounting. Door stops feature cast 304 stainless steel construction which is the most versatile and widely used due to its corrosion resistance. Stops are made of a high quality durable castings and are rubber-tipped to help prevent door damage from impacts with walls or other panels. Door stops are finished in a bright polish or brushed #4 satin.

Part No	Finish	Protrusion	Length	Base	Hole C/C	Mounting
4153	Satin	2-1/2"	4-1/8"	3" x 1-1/4"	2-5/16"	Pilaster
4155	Polished	2-1/2"	4-1/8"	3" x 1-1/4"	2-5/16"	Pilaster



### Screw Packs : Door Stops Zamac & Stainless Steel

Screw packs for Zamac and stainless steel door stops. Includes all mounting fasteners needed to install one stop. Fasteners for Zamac hardware are chrome-plated steel, stainless hardware uses satin-finished 304 stainless steel fasteners; available in one way safety slot or 6-lobe pin heads (T-27).

Part No	Material	Mounting	Head Type
100	Zamac	Door	One Way
60100	Zamac	Door	6-Lobe Pin
60109	Stainless Steel	Door	6-Lobe Pin
609	Stainless Steel	Pilaster	One Way
60609	Stainless Steel	Pilaster	6-Lobe Pin



Available in One Way  or T-27 

## Paper Roll Holders : Single Stamped Steel

Paper roll holders for bathroom partitions. Single roll holders feature stamped construction in #18 gauge steel and are plated in bright chrome. Available in single packs for individual replacement, as well as 50-packs for larger jobs. Each holder includes (2) #10 x 5/8" Phillips pan head screws for mounting.

**Finish:** Chrome Plated

Part No	Material	Construction	Carton	Base	Projection
7359	Steel	Stamped	1-pack	6" W x 2-3/4" H	4-7/32"
207359	Steel	Stamped	50-pack	6" W x 2-3/4" H	4-7/32"



## Paper Roll Holders : Double Stamped Steel

Paper roll holders for bathroom partitions. Double roll holders feature stamped construction in #18 gauge steel and are plated in bright chrome. Available in single packs for individual replacement, as well as 25-packs for larger jobs. Each holder includes (2) #10 x 5/8" Phillips pan head screws for mounting.

**Finish:** Chrome Plated

Part No	Material	Construction	Carton	Base	Projection
7369	Steel	Stamped	1-pack	11" W x 2-3/4" H	4-7/32"
207369	Steel	Stamped	25-pack	11" W x 2-3/4" H	4-7/32"



5

Door Hardware





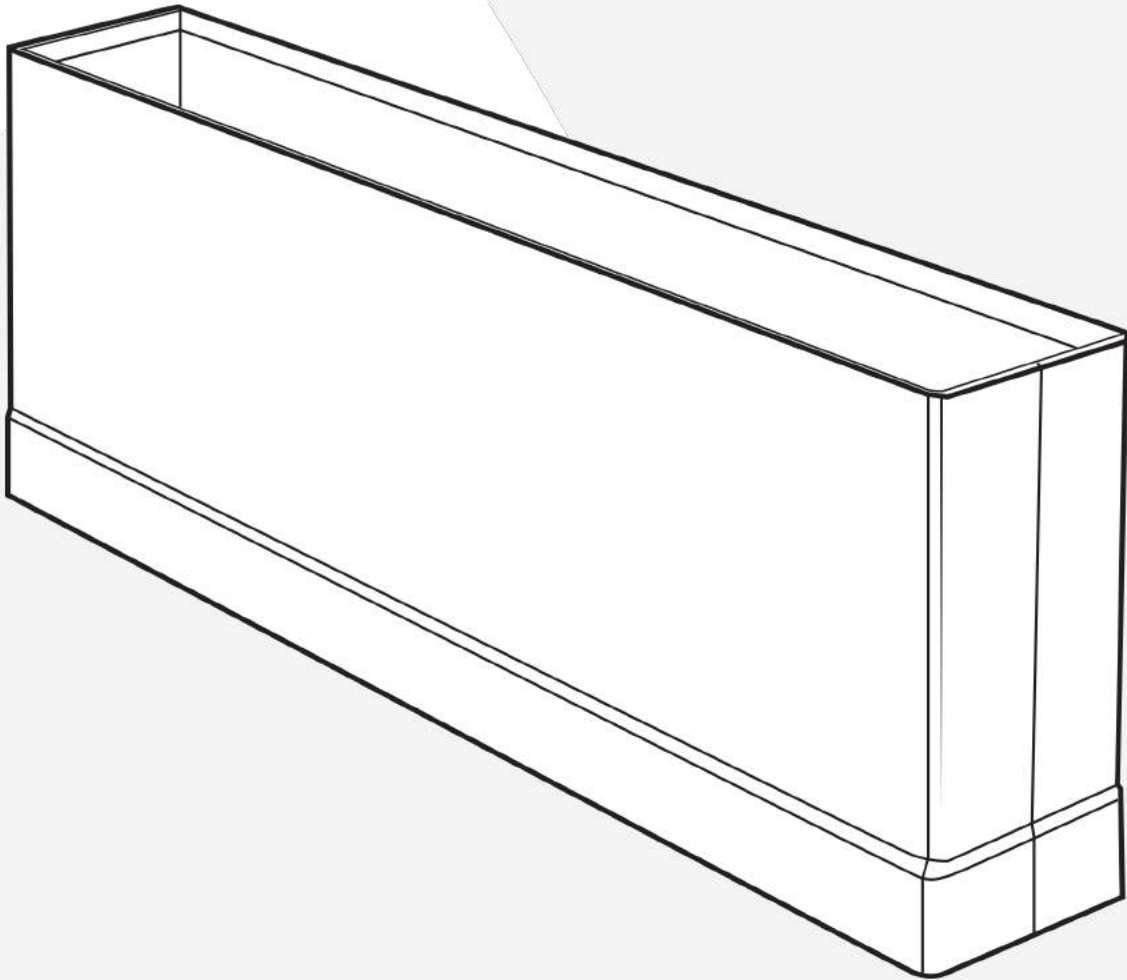

Sec. 06

# Pilaster Shoes & Anchoring



## 3" High Pilaster Shoes: Sleeve Style

### Pilaster Shoes : 3" High Square Pilaster Mount: 3/4"

This style pilaster shoe is for commercial restroom square edge pilasters and is mainly used in plastic laminated partition installations. Mounted on the bottom of the pilaster, the shoes cover and protects the pilaster's anchoring system. Pilaster shoes feature stamped and welded construction in 22 gauge 304 stainless steel material in a satin finish. All measurements reflect the finished size of the pilaster. Custom sizes available.

**Finish:** Satin

**Post:** 3/4"

Part No	Length	Width	Material	Gauge	Post
35029	2"	3/4"	Stainless	22	Square
35039	3"	3/4"	Stainless	22	Square
35049	4"	3/4"	Stainless	22	Square
35059	5"	3/4"	Stainless	22	Square
35069	6"	3/4"	Stainless	22	Square
35079	7"	3/4"	Stainless	22	Square
35089	8"	3/4"	Stainless	22	Square
35109	10"	3/4"	Stainless	22	Square
35129	12"	3/4"	Stainless	22	Square
35149	14"	3/4"	Stainless	22	Square
35169	16"	3/4"	Stainless	22	Square
35189	18"	3/4"	Stainless	22	Square
35209	20"	3/4"	Stainless	22	Square
35229	22"	3/4"	Stainless	22	Square
35249	24"	3/4"	Stainless	22	Square



### Pilaster Shoes : 3" High Square Pilaster Mount: 7/8"

This style pilaster shoe is for commercial restroom square edge pilasters and is mainly used in plastic laminated partition installations. Mounted on the bottom of the pilaster, the shoes cover and protects the pilaster's anchoring system. Pilaster shoes feature stamped and welded construction in 22 gauge 304 stainless steel material in a satin finish. All measurements reflect the finished size of the pilaster. Custom sizes available.

**Finish:** Satin

**Post:** 7/8"

Part No	Length	Width	Material	Gauge	Post
31029	2"	7/8"	Stainless	22	Square
31039	3"	7/8"	Stainless	22	Square
31049	4"	7/8"	Stainless	22	Square
31059	5"	7/8"	Stainless	22	Square
31069	6"	7/8"	Stainless	22	Square
31079	7"	7/8"	Stainless	22	Square
31089	8"	7/8"	Stainless	22	Square
31109	10"	7/8"	Stainless	22	Square
31129	12"	7/8"	Stainless	22	Square
31149	14"	7/8"	Stainless	22	Square
31169	16"	7/8"	Stainless	22	Square
31189	18"	7/8"	Stainless	22	Square
31209	20"	7/8"	Stainless	22	Square
31229	22"	7/8"	Stainless	22	Square
31249	24"	7/8"	Stainless	22	Square



### Pilaster Shoes : 3" High Square Pilaster Mount: 1"

This style pilaster shoe is for commercial restroom square edge pilasters and is mainly used in plastic laminated partition installations. Mounted on the bottom of the pilaster, the shoes cover and protects the pilaster's anchoring system. Pilaster shoes feature stamped and welded construction in 22 gauge 304 stainless steel material in a satin finish. All measurements reflect the finished size of the pilaster. Custom sizes available.

**Finish:** Satin

**Post:** 1"

Part No	Length	Width	Material	Gauge	Post
34029	2"	1"	Stainless	22	Square
34039	3"	1"	Stainless	22	Square
34049	4"	1"	Stainless	22	Square
34059	5"	1"	Stainless	22	Square
34069	6"	1"	Stainless	22	Square
34079	7"	1"	Stainless	22	Square
34089	8"	1"	Stainless	22	Square
34109	10"	1"	Stainless	22	Square
34129	12"	1"	Stainless	22	Square
34149	14"	1"	Stainless	22	Square
34169	16"	1"	Stainless	22	Square
34189	18"	1"	Stainless	22	Square
34209	20"	1"	Stainless	22	Square
34229	22"	1"	Stainless	22	Square
34249	24"	1"	Stainless	22	Square



### Pilaster Shoes : 3" High Square Pilaster Mount: 1-1/4"

This style pilaster shoe is for commercial restroom square edge pilasters and is mainly used in plastic laminated partition installations. Mounted on the bottom of the pilaster, the shoes cover and protects the pilaster's anchoring system. Pilaster shoes feature stamped and welded construction in 22 gauge 304 stainless steel material in a satin finish. All measurements reflect the finished size of the pilaster. Custom sizes available.

**Finish:** Satin

**Post:** 1-1/4"

Part No	Length	Width	Material	Gauge	Post
32029	2"	1-1/4"	Stainless	22	Square
32039	3"	1-1/4"	Stainless	22	Square
32049	4"	1-1/4"	Stainless	22	Square
32059	5"	1-1/4"	Stainless	22	Square
32069	6"	1-1/4"	Stainless	22	Square
32079	7"	1-1/4"	Stainless	22	Square
32089	8"	1-1/4"	Stainless	22	Square
32109	10"	1-1/4"	Stainless	22	Square
32129	12"	1-1/4"	Stainless	22	Square
32149	14"	1-1/4"	Stainless	22	Square
32169	16"	1-1/4"	Stainless	22	Square
32189	18"	1-1/4"	Stainless	22	Square
32209	20"	1-1/4"	Stainless	22	Square
32229	22"	1-1/4"	Stainless	22	Square
32249	24"	1-1/4"	Stainless	22	Square



6

Pilaster Shoes &amp; Anchoring

## 3" High Pilaster Shoes: Sleeve Style & Anchor Style

### Pilaster Shoes : 3" High Round Pilaster Mount: 1-1/4"

Pilaster shoe for commercial restroom round-edge pilasters. Used primarily with steel baked enamel partitions. Features stamped and welded construction in 22 gauge 304 stainless steel in a satin finish.

Part No	Length	Post Width	Material	Gauge	Post
61029	2"	1-1/4"	Stainless	22	Round
61039	3"	1-1/4"	Stainless	22	Round
61049	4"	1-1/4"	Stainless	22	Round
61059	5"	1-1/4"	Stainless	22	Round
61069	6"	1-1/4"	Stainless	22	Round
61079	7"	1-1/4"	Stainless	22	Round
61089	8"	1-1/4"	Stainless	22	Round
61099	9"	1-1/4"	Stainless	22	Round
61109	10"	1-1/4"	Stainless	22	Round
61119	11"	1-1/4"	Stainless	22	Round
61129	12"	1-1/4"	Stainless	22	Round
61139	13"	1-1/4"	Stainless	22	Round
61149	14"	1-1/4"	Stainless	22	Round
61169	16"	1-1/4"	Stainless	22	Round
61189	18"	1-1/4"	Stainless	22	Round
61209	20"	1-1/4"	Stainless	22	Round
61229	22"	1-1/4"	Stainless	22	Round
61249	24"	1-1/4"	Stainless	22	Round



### Anchor Shoes : 3" High Square Pilaster Mount: 1"

Pilaster shoe for commercial restroom square edge pilasters. Used primarily with solid plastic (PPE) partitions. Features stamped and welded construction in 20 gauge 304 stainless steel in a satin finish.

Part No	Length	Post Width	Material	Gauge	Post
30039	3"	1"	Stainless	20	Square
30049	4"	1"	Stainless	20	Square
30059	5"	1"	Stainless	20	Square
30069	6"	1"	Stainless	20	Square
30079	7"	1"	Stainless	20	Square
30089	8"	1"	Stainless	20	Square
30099	9"	1"	Stainless	20	Square
30109	10"	1"	Stainless	20	Square
30119	11"	1"	Stainless	20	Square
30129	12"	1"	Stainless	20	Square
30139	13"	1"	Stainless	20	Square
30149	14"	1"	Stainless	20	Square
30169	16"	1"	Stainless	20	Square
30189	18"	1"	Stainless	20	Square
30209	20"	1"	Stainless	20	Square
30229	22"	1"	Stainless	20	Square
30249	24"	1"	Stainless	20	Square



### Screw Packs : 3" Anchor Style Pilaster Shoes Stainless Steel

These screws packs are for anchor style mount pilaster shoes. Includes all hardware necessary to mount one pilaster shoe to the floor. Fasteners are 304 stainless steel and are available with a 6-lobe pin head.

Part No	Material	Head Type
419	Stainless	6-Lobe Pin



## Open End Shoes : 3" High Square Pilaster Mount: 1"

This style pilaster shoe is for commercial restroom square edge pilasters and is mainly used in plastic laminated partition installations. Mounted on the bottom of the pilaster, the shoes cover and protects the pilaster's anchoring system. Pilaster shoes feature stamped and welded construction in 22 gauge 304 stainless steel material in a satin finish. Shoes are only welded at one end to allow for easy replacement of damaged shoes. All measurements reflect the finished size of the pilaster. Custom sizes available.

**Finish:** Satin

**Post:** 1"

Part No	Length	Width	Material	Gauge	Post
34035	3"	1"	Stainless	22	Square
34045	4"	1"	Stainless	22	Square
34055	5"	1"	Stainless	22	Square
34065	6"	1"	Stainless	22	Square
34075	7"	1"	Stainless	22	Square
34085	8"	1"	Stainless	22	Square
34105	10"	1"	Stainless	22	Square
34125	12"	1"	Stainless	22	Square
34145	14"	1"	Stainless	22	Square
34165	16"	1"	Stainless	22	Square
34185	18"	1"	Stainless	22	Square
34205	20"	1"	Stainless	22	Square
34225	22"	1"	Stainless	22	Square
34245	24"	1"	Stainless	22	Square



## Open End Shoes : 3" High Square Pilaster Mount: 1-1/4"

This style pilaster shoe is for commercial restroom square edge pilasters and is mainly used in plastic laminated partition installations. Mounted on the bottom of the pilaster, the shoes cover and protects the pilaster's anchoring system. Pilaster shoes feature stamped and welded construction in 22 gauge 304 stainless steel material in a satin finish. Shoes are only welded at one end to allow for easy replacement of damaged shoes. All measurements reflect the finished size of the pilaster. Custom sizes available.

**Finish:** Satin

**Post:** 1-1/4"

Part No	Length	Width	Material	Gauge	Post
32035	3"	1-1/4"	Stainless	22	Square
32045	4"	1-1/4"	Stainless	22	Square
32055	5"	1-1/4"	Stainless	22	Square
32065	6"	1-1/4"	Stainless	22	Square
32075	7"	1-1/4"	Stainless	22	Square
32085	8"	1-1/4"	Stainless	22	Square
32105	10"	1-1/4"	Stainless	22	Square
32125	12"	1-1/4"	Stainless	22	Square
32145	14"	1-1/4"	Stainless	22	Square
32165	16"	1-1/4"	Stainless	22	Square
32185	18"	1-1/4"	Stainless	22	Square
32205	20"	1-1/4"	Stainless	22	Square
32225	22"	1-1/4"	Stainless	22	Square
32245	24"	1-1/4"	Stainless	22	Square



## Screw Packs : 3" Open End Pilaster Shoes Stainless Steel

These screws packs are for all open ended pilaster mounted shoes. Includes two sheet metal screws for closing the open end of the pilaster shoe. Fasteners are 304 stainless steel and are available with either a one way safety slot or 6-lobe pin head.

**Finish:** Satin

Part No	Material	Head Type
269	Stainless	One Way
60269	Stainless	6-Lobe Pin



Available in One Way  or T-27 



## 4" High Pilaster Shoes: Sleeve Style

### Pilaster Shoes : 4" High Square Pilaster Mount: 3/4"

This style pilaster shoe is for commercial restroom square edge pilasters and is mainly used in plastic laminated partition installations. Mounted on the bottom of the pilaster, the shoes cover and protects the pilaster's anchoring system. Pilaster shoes feature stamped and welded construction in 22 gauge 304 stainless steel material in a satin finish. All measurements reflect the finished size of the pilaster. Custom sizes available.

**Finish:** Satin

**Post:** 3/4"

Part No	Length	Width	Material	Gauge	Post
45029	2"	3/4"	Stainless	22	Square
45039	3"	3/4"	Stainless	22	Square
45049	4"	3/4"	Stainless	22	Square
45059	5"	3/4"	Stainless	22	Square
45069	6"	3/4"	Stainless	22	Square
45079	7"	3/4"	Stainless	22	Square
45089	8"	3/4"	Stainless	22	Square
45109	10"	3/4"	Stainless	22	Square
45129	12"	3/4"	Stainless	22	Square
45149	14"	3/4"	Stainless	22	Square
45169	16"	3/4"	Stainless	22	Square
45189	18"	3/4"	Stainless	22	Square
45209	20"	3/4"	Stainless	22	Square
45229	22"	3/4"	Stainless	22	Square
45249	24"	3/4"	Stainless	22	Square

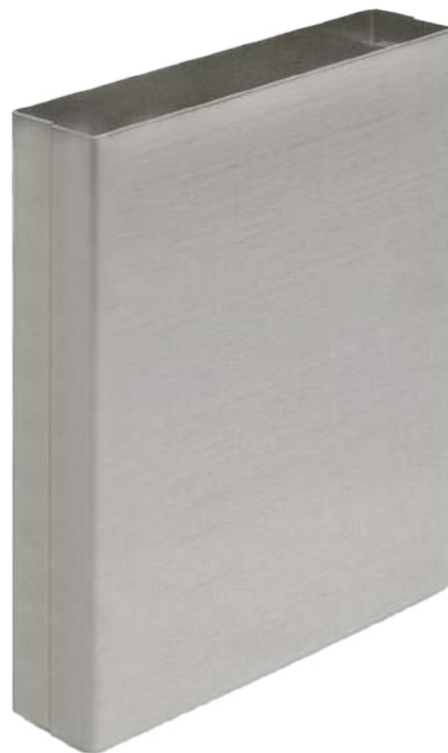

### Pilaster Shoes : 4" High Square Pilaster Mount: 7/8"

This style pilaster shoe is for commercial restroom square edge pilasters and is mainly used in plastic laminated partition installations. Mounted on the bottom of the pilaster, the shoes cover and protects the pilaster's anchoring system. Pilaster shoes feature stamped and welded construction in 22 gauge 304 stainless steel material in a satin finish. All measurements reflect the finished size of the pilaster. Custom sizes available.

**Finish:** Satin

**Post:** 7/8"

Part No	Length	Width	Material	Gauge	Post
41029	2"	7/8"	Stainless	22	Square
41039	3"	7/8"	Stainless	22	Square
41049	4"	7/8"	Stainless	22	Square
41059	5"	7/8"	Stainless	22	Square
41069	6"	7/8"	Stainless	22	Square
41079	7"	7/8"	Stainless	22	Square
41089	8"	7/8"	Stainless	22	Square
41109	10"	7/8"	Stainless	22	Square
41129	12"	7/8"	Stainless	22	Square
41149	14"	7/8"	Stainless	22	Square
41169	16"	7/8"	Stainless	22	Square
41189	18"	7/8"	Stainless	22	Square
41209	20"	7/8"	Stainless	22	Square
41229	22"	7/8"	Stainless	22	Square
41249	24"	7/8"	Stainless	22	Square



## Pilaster Shoes : 4" High Square Pilaster Mount: 1"

This style pilaster shoe is for commercial restroom square edge pilasters and is mainly used in plastic laminated partition installations. Mounted on the bottom of the pilaster, the shoes cover and protects the pilaster's anchoring system. Pilaster shoes feature stamped and welded construction in 22 gauge 304 stainless steel material in a satin finish. All measurements reflect the finished size of the pilaster. Custom sizes available.

**Finish:** Satin

**Post:** 1"

Part No	Length	Width	Material	Gauge	Post
44029	2"	1"	Stainless	22	Square
44039	3"	1"	Stainless	22	Square
44049	4"	1"	Stainless	22	Square
44059	5"	1"	Stainless	22	Square
44069	6"	1"	Stainless	22	Square
44079	7"	1"	Stainless	22	Square
44089	8"	1"	Stainless	22	Square
44109	10"	1"	Stainless	22	Square
44129	12"	1"	Stainless	22	Square
44149	14"	1"	Stainless	22	Square
44169	16"	1"	Stainless	22	Square
44189	18"	1"	Stainless	22	Square
44209	20"	1"	Stainless	22	Square
44229	22"	1"	Stainless	22	Square
44249	24"	1"	Stainless	22	Square

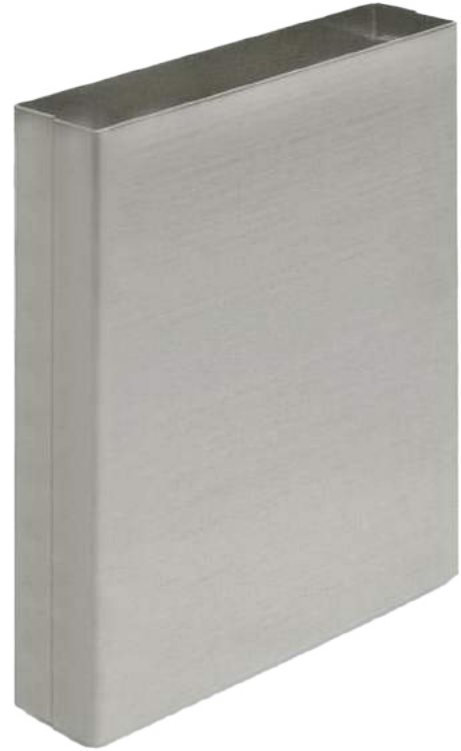

## Pilaster Shoes : 4" High Square Pilaster Mount: 1-1/4"

This style pilaster shoe is for commercial restroom square edge pilasters and is mainly used in plastic laminated partition installations. Mounted on the bottom of the pilaster, the shoes cover and protects the pilaster's anchoring system. Pilaster shoes feature stamped and welded construction in 22 gauge 304 stainless steel material in a satin finish. All measurements reflect the finished size of the pilaster. Custom sizes available.

**Finish:** Satin

**Post:** 1-1/4"

Part No	Length	Width	Material	Gauge	Post
42029	2"	1-1/4"	Stainless	22	Square
42039	3"	1-1/4"	Stainless	22	Square
42049	4"	1-1/4"	Stainless	22	Square
42059	5"	1-1/4"	Stainless	22	Square
42069	6"	1-1/4"	Stainless	22	Square
42079	7"	1-1/4"	Stainless	22	Square
42089	8"	1-1/4"	Stainless	22	Square
42109	10"	1-1/4"	Stainless	22	Square
42129	12"	1-1/4"	Stainless	22	Square
42149	14"	1-1/4"	Stainless	22	Square
42169	16"	1-1/4"	Stainless	22	Square
42189	18"	1-1/4"	Stainless	22	Square
42209	20"	1-1/4"	Stainless	22	Square
42229	22"	1-1/4"	Stainless	22	Square
42249	24"	1-1/4"	Stainless	22	Square



## 4" High Pilaster Shoes: Offset

### Offset Shoes : 4" High Square Pilaster Mount: 3/4"

This style pilaster shoe is for commercial restroom square edge pilasters and can be used on many types of partition materials. Can be mounted on either the bottom or top of the pilaster and has a wider bottom so the shoes can cover and protect any pilaster's anchoring system which is wider than the pilaster thickness. Pilaster shoes feature stamped and welded construction in 22 gauge 304 stainless steel material in a satin finish. All measurements reflect the finished size of the pilaster. Custom sizes available.

**Finish:** Satin

**Post:** 3/4"

Part No	Length	Width	Material	Gauge	Post
55029	2"	3/4"	Stainless	22	Square
55039	3"	3/4"	Stainless	22	Square
55049	4"	3/4"	Stainless	22	Square
55059	5"	3/4"	Stainless	22	Square
55069	6"	3/4"	Stainless	22	Square
55079	7"	3/4"	Stainless	22	Square
55089	8"	3/4"	Stainless	22	Square
55109	10"	3/4"	Stainless	22	Square
55129	12"	3/4"	Stainless	22	Square
55149	14"	3/4"	Stainless	22	Square
55169	16"	3/4"	Stainless	22	Square
55189	18"	3/4"	Stainless	22	Square
55209	20"	3/4"	Stainless	22	Square
55229	22"	3/4"	Stainless	22	Square
55249	24"	3/4"	Stainless	22	Square



### Offset Shoes : 4" High Square Pilaster Mount: 1"

This style pilaster shoe is for commercial restroom square edge pilasters and can be used on many types of partition materials. Can be mounted on either the bottom or top of the pilaster and has a wider bottom so the shoes can cover and protect any pilaster's anchoring system which is wider than the pilaster thickness. Pilaster shoes feature stamped and welded construction in 22 gauge 304 stainless steel material in a satin finish. All measurements reflect the finished size of the pilaster. Custom sizes available.

**Finish:** Satin

**Post:** 1"

Part No	Length	Width	Material	Gauge	Post
54029	2"	1"	Stainless	22	Square
54039	3"	1"	Stainless	22	Square
54049	4"	1"	Stainless	22	Square
54059	5"	1"	Stainless	22	Square
54069	6"	1"	Stainless	22	Square
54079	7"	1"	Stainless	22	Square
54089	8"	1"	Stainless	22	Square
54109	10"	1"	Stainless	22	Square
54129	12"	1"	Stainless	22	Square
54149	14"	1"	Stainless	22	Square
54169	16"	1"	Stainless	22	Square
54189	18"	1"	Stainless	22	Square
54209	20"	1"	Stainless	22	Square
54229	22"	1"	Stainless	22	Square
54249	24"	1"	Stainless	22	Square



## Offset Shoes : 4" High Square Pilaster Mount: 1-1/4"

This style pilaster shoe is for commercial restroom square edge pilasters and can be used on many types of partition materials. Can be mounted on either the bottom or top of the pilaster and has a wider bottom so the shoes can cover and protect any pilaster's anchoring system which is wider than the pilaster thickness. Pilaster shoes feature stamped and welded construction in 22 gauge 304 stainless steel material in a satin finish. All measurements reflect the finished size of the pilaster. Custom sizes available.

**Finish:** Satin

**Post:** 1-1/4"

Part No	Length	Width	Material	Gauge	Post
52029	2"	1-1/4"	Stainless	22	Square
52039	3"	1-1/4"	Stainless	22	Square
52049	4"	1-1/4"	Stainless	22	Square
52059	5"	1-1/4"	Stainless	22	Square
52069	6"	1-1/4"	Stainless	22	Square
52079	7"	1-1/4"	Stainless	22	Square
52089	8"	1-1/4"	Stainless	22	Square
52109	10"	1-1/4"	Stainless	22	Square
52129	12"	1-1/4"	Stainless	22	Square
52149	14"	1-1/4"	Stainless	22	Square
52169	16"	1-1/4"	Stainless	22	Square
52189	18"	1-1/4"	Stainless	22	Square
52209	20"	1-1/4"	Stainless	22	Square
52229	22"	1-1/4"	Stainless	22	Square
52249	24"	1-1/4"	Stainless	22	Square



6

Pilaster Shoes & Anchoring

## Open End Shoes : 4" High Square Pilaster Mount: 1"

This style pilaster shoe is for commercial restroom square edge pilasters and is mainly used in plastic laminated partition installations. Mounted on the bottom of the pilaster, the shoes cover and protects the pilaster's anchoring system. Pilaster shoes feature stamped and welded construction in 22 gauge 304 stainless steel material in a satin finish. Shoes are only welded at one end to allow for easy replacement of damaged shoes. All measurements reflect the finished size of the pilaster. Custom sizes available.

**Finish:** Satin

**Post:** 1"

Part No	Length	Width	Material	Gauge	Post
44035	3"	1"	Stainless	22	Square
44045	4"	1"	Stainless	22	Square
44055	5"	1"	Stainless	22	Square
44065	6"	1"	Stainless	22	Square
44075	7"	1"	Stainless	22	Square
44085	8"	1"	Stainless	22	Square
44105	10"	1"	Stainless	22	Square
44125	12"	1"	Stainless	22	Square
44145	14"	1"	Stainless	22	Square
44165	16"	1"	Stainless	22	Square
44185	18"	1"	Stainless	22	Square
44205	20"	1"	Stainless	22	Square
44225	22"	1"	Stainless	22	Square
44245	24"	1"	Stainless	22	Square



## 4" High Pilaster Shoes: Open End

### Open End Shoes : 4" High Square Pilaster Mount: 1-1/4"

This style pilaster shoe is for commercial restroom square edge pilasters and is mainly used in plastic laminated partition installations. Mounted on the bottom of the pilaster, the shoes cover and protect the pilaster's anchoring system. Pilaster shoes feature stamped and welded construction in 22 gauge 304 stainless steel material in a satin finish. Shoes are only welded at one end to allow for easy replacement of damaged shoes. All measurements reflect the finished size of the pilaster. Custom sizes available.

**Finish:** Satin

**Post:** 1-1/4"

Part No	Length	Width	Material	Gauge	Post
42035	3"	1-1/4"	Stainless	22	Square
42045	4"	1-1/4"	Stainless	22	Square
42055	5"	1-1/4"	Stainless	22	Square
42065	6"	1-1/4"	Stainless	22	Square
42075	7"	1-1/4"	Stainless	22	Square
42085	8"	1-1/4"	Stainless	22	Square
42105	10"	1-1/4"	Stainless	22	Square
42125	12"	1-1/4"	Stainless	22	Square
42145	14"	1-1/4"	Stainless	22	Square
42165	16"	1-1/4"	Stainless	22	Square
42185	18"	1-1/4"	Stainless	22	Square
42205	20"	1-1/4"	Stainless	22	Square
42225	22"	1-1/4"	Stainless	22	Square
42245	24"	1-1/4"	Stainless	22	Square



### Screw Packs : 4" Open End Pilaster Shoes Stainless Steel

These screws packs are for all open ended pilaster mounted shoes. Includes two sheet metal screws for closing the open end of the pilaster shoe. Fasteners are 304 stainless steel and are available with either a one way safety slot or 6-lobe pin head.

**Finish:** Satin

Part No	Material	Head Type
269	Stainless	One Way
60269	Stainless	6-Lobe Pin



Available in One Way  or T-27 



## Post Shoes Square Post Mount : Chrome

These shoes are for commercial restroom partitions for installers who are using aluminum square tubing as a pilaster (post) or urinal screen support. Shoes are mounted to the bottom of the tubing and cover and protect the pilaster's anchoring. Post shoes feature die casted construction in Zamac #3 which is known for its excellent physical and mechanical properties. Brackets come in a bright chrome finish.

**Finish:** Chrome

Part No	Length	Width	Material	Construction	Post
3030	1-1/4"	1-1/4"	Zamac	Cast	Square
3040	1-3/4"	1-3/4"	Zamac	Cast	Square



3030



3040

6

Pilaster Shoes & Anchoring

## Screw Packs : Square Post Shoes Cast Zamac

These screws packs are for all square post pilaster mounted shoes. Includes all fasteners needed for installing one shoe to post and floor. Fasteners are machined steel and are available with either a one way safety slot or 6-lobe pin head.

**Finish:** Chrome

Part No	Material	Head Type
150	Steel	One Way
60150	Steel	6-Lobe Pin



Available in One Way  or T-27 

## Anchoring Systems: Pilaster Support Brackets

### Pilaster Support Brackets Cast Stainless Steel



- 8503
- 85093



- 8513
- 85083
- 85183
- 85193



- 189003
- 189013
- 189023



- 191803
- 191813
- 191823

Pilaster support brackets, also known as pilaster feet secure restroom partition pilasters which do not come to the floor. Brackets are also used to support partition panels and are a good fix for ceiling hung installations. Brackets feature cast construction in a 1/4" thick 304 stainless steel and are satin finished.

**Finish:** Satin

Part No	Material	Construction	Panel	Post Height	Fasteners
191803	Stainless	Cast	1/2"	2" - 2-5/16"	•
191813	Stainless	Cast	1/2"	4" - 4-5/16"	•
191823	Stainless	Cast	1/2"	6" - 6-5/16"	•
189003	Stainless	Cast	3/4"	4" - 4-1/2"	
189013	Stainless	Cast	3/4"	6" - 6-1/2"	
189023	Stainless	Cast	3/4"	9" - 9-1/2"	
8503	Stainless	Cast	1-1/4"	11-1/2" - 14"	
8513	Stainless	Cast	1"	11-1/2" - 14"	
85083	Stainless	Cast	1-1/4"	9-1/2" - 12"	
85093	Stainless	Cast	1-1/4"	7-1/2" - 10"	
85183	Stainless	Cast	1"	9-1/2" - 12"	
85193	Stainless	Cast	1"	7-1/2" - 10"	

### Screw Packs : Pilaster Support Brackets Cast Stainless Steel

Screw packs for cast stainless steel pilaster support brackets. Includes all mounting fasteners needed to install one pilaster support bracket to panel and floor. Fasteners are 304 stainless steel with 6-lobe pin heads.(T-27)

**Finish:** Satin

Part No	Pilaster Thickness	Head Type
612709	3/4"	6-Lobe Pin
120129	1"	6-Lobe Pin
60289	1-1/4"	6-Lobe Pin

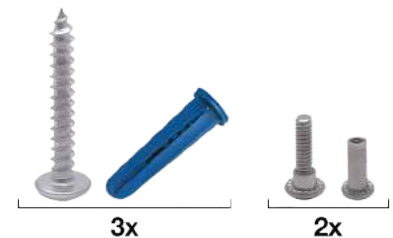

## Pilaster Support Brackets Stamped Stainless Steel

Pilaster support brackets, also known as pilaster feet secure restroom partition pilasters which do not come to the floor. Brackets are also used to support partition panels and are a good fix for ceiling hung installations. Brackets can be cut down in the field to length (min. 3"). Brackets feature stamped construction in 14 gauge 304 stainless steel and are satin finished.

**Finish:** Satin

Part No	Material	Construction	Panel	Post Height
135009	Stainless	Stamped	3/4"	3" - 12-1/2"
135019	Stainless	Stamped	7/8"	3" - 12-1/2"
135029	Stainless	Stamped	1"	3" - 12-1/2"
135039	Stainless	Stamped	1-1/4"	3" - 12-1/2"



6

Pilaster Shoes & Anchoring

## Screw Packs : Pilaster Support Brackets Stamped Stainless Steel

Screw packs for stamped stainless steel pilaster support brackets. Includes all mounting fasteners needed to install one pilaster support bracket to panel and floor. Fasteners are 304 stainless steel with 6-lobe pin heads (T-27).

**Finish:** Satin

Part No	Pilaster Thickness	Head Type
120109	3/4"	6-Lobe Pin
120119	7/8"	6-Lobe Pin
120129	1"	6-Lobe Pin
120139	1-1/4"	6-Lobe Pin

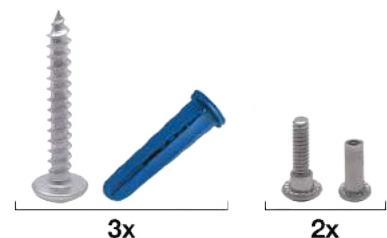

## Anchoring Systems: Pilaster Anchor Kits

### Anchor Kits : Ceiling Mount Plastic Laminate

Anchoring brackets for plastic laminated bathroom partition posts. Kit feature anchoring brackets and fasteners for mounting one post. Kits are to be used with posts which are also floor mounted.

Part No	Material	Construction	Finish	Post	Partitions
119739	Stainless	Stamped	Mill	3/4"	P-Lam
111759	Stainless	Stamped	Mill	1"	P-Lam
131089	Stainless	Stamped	Mill	1-1/4"	P-Lam



### Anchor Kits : Floor Mount Metal

Anchoring brackets for hollow steel bathroom partition posts. Kit feature anchoring brackets and fasteners for mounting one post. For floor mounting only.

Part No	Material	Construction	Finish	Post	Partitions
74031	Steel	Stamped	Zinc Plated	1-1/4"	Metal



### Anchor Kits : Floor Mount Solid Surface

Anchoring brackets for solid surface bathroom partition posts. Kit feature anchoring brackets and fasteners for mounting one post. For floor mounting only.

Part No	Material	Construction	Finish	Post	Partitions
630739	Stainless	Stamped	Mill	3/4"	Solid Surface
630749	Stainless	Stamped	Mill	1"	Solid Surface
630759	Stainless	Stamped	Mill	1-1/4"	Solid Surface



## Anchor Kits : Floor Mount Plastic Laminate

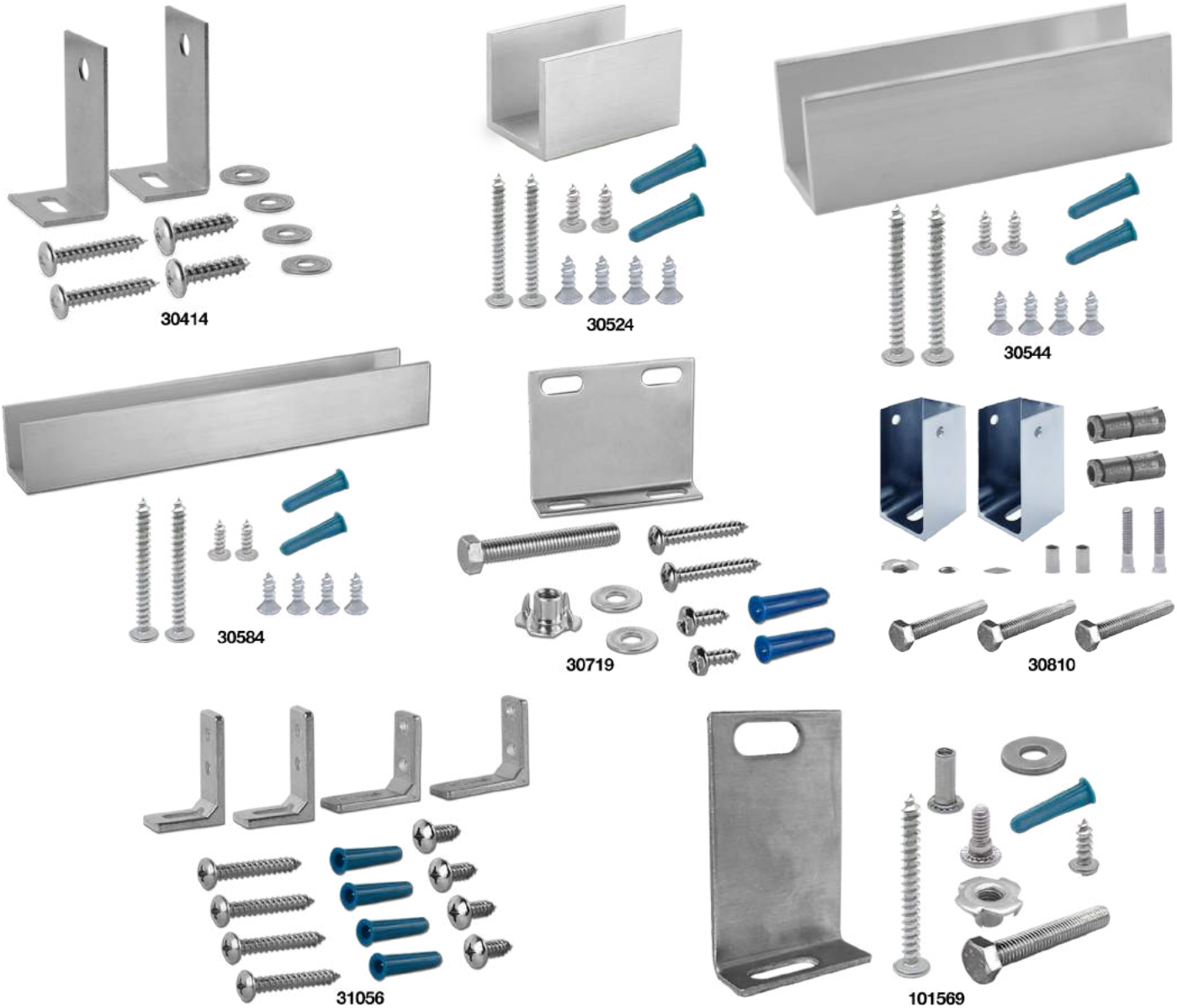

Anchoring brackets for plastic laminated bathroom partition posts. Kit feature anchoring brackets and fasteners for mounting one post. For floor mounting only.

Part No	Material	Construction	Finish	Post	Partitions
30414	Steel	Stamped	Zinc Pltd.	1"-1-1/4"	P-Lam
30524	Aluminum	Extruded	Clear Anodized	1-1/4"	P-Lam
30544	Aluminum	Extruded	Clear Anodized	1-1/4"	P-Lam
30584	Aluminum	Extruded	Clear Anodized	1-1/4"	P-Lam
30719	Stainless	Stamped	Mill	7/8"-1-1/4"	P-Lam
30810	Zamac	Cast	Satin	1-1/4"	P-Lam
31056	Zamac	Cast	Mill	3/4"-1-1/4"	P-Lam
101569	Stainless	Stamped	Mill	3/4"	P-Lam



Anchoring Systems: Pilaster Mounting Bars

Pilaster Mounting Bars : Floor Anchor  
Zinc Plated

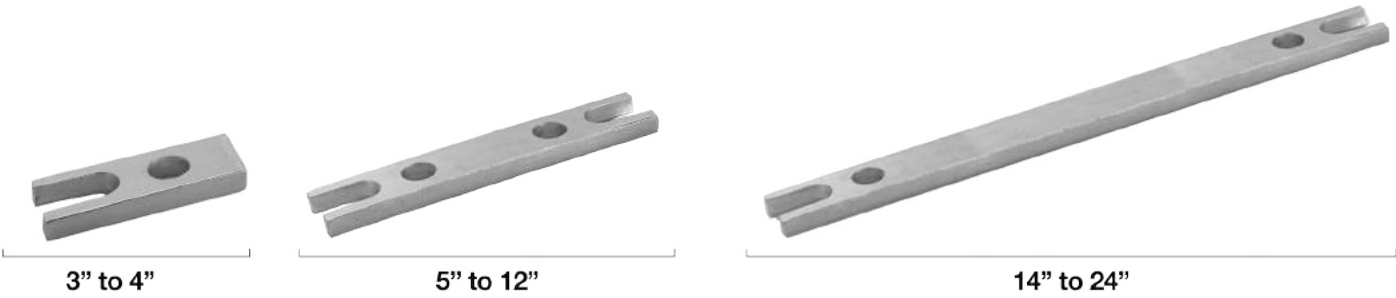

Mounting bars secure bathroom partition posts to floor. Mounting bars feature stamped construction in 3/8" thick steel and are zinc plated.

Part No	Material	Construction	Length	Post Size
65039	Steel	Stamped	2-1/2"	3"
65049	Steel	Stamped	3-1/2"	4"
65059	Steel	Stamped	4-1/2"	5"
65069	Steel	Stamped	5-1/2"	6"
65079	Steel	Stamped	6-1/2"	7"
65089	Steel	Stamped	7-1/2"	8"
65099	Steel	Stamped	8-1/2"	9"
65109	Steel	Stamped	9-1/2"	10"
65119	Steel	Stamped	10-1/2"	11"
65129	Steel	Stamped	11-1/2"	12"
65149	Steel	Stamped	13-1/2"	14"
65169	Steel	Stamped	15-1/2"	16"
65189	Steel	Stamped	17-1/2"	18"
65209	Steel	Stamped	19-1/2"	20"
65229	Steel	Stamped	21-1/2"	22"
65249	Steel	Stamped	23-1/2"	24"

Anchor Screw Packs : Pilaster Mounting Bars  
Zinc Plated Floor Anchor

Anchor screw packs for pilaster mounting bars. Includes all mounting hardware needed to install one mounting bar to the floor. Zinc-plated steel.

**Finish:** Zinc-Plated

Part No	Pilaster Thickness	Head Type
31037	3/4"	6-Lobe Pin

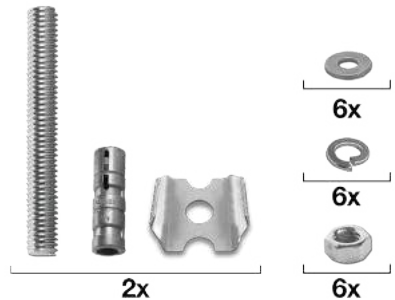

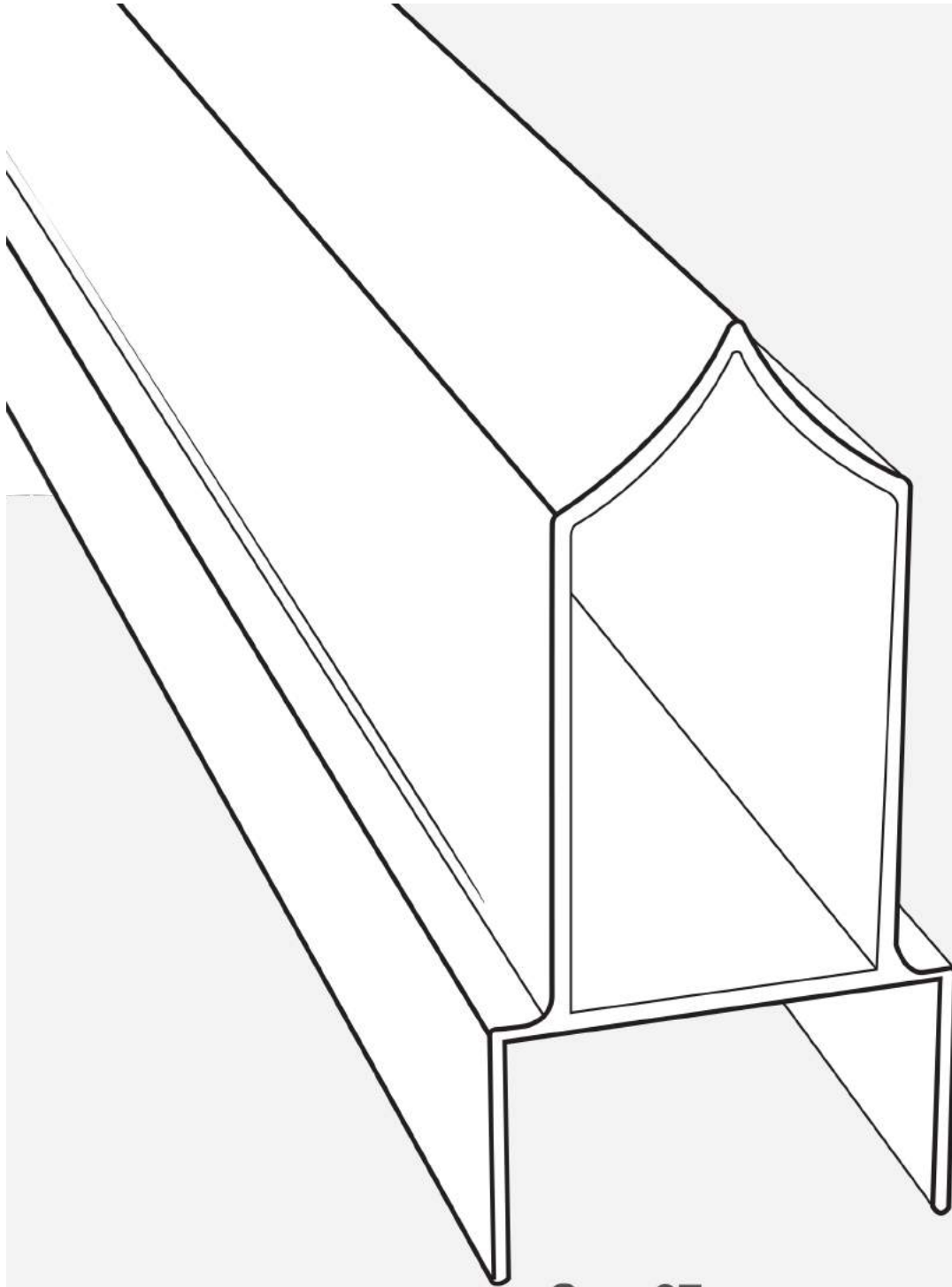

Sec. 07

# Headrails



## Headrail Components: Extrusions & End Plugs

### Antigrip Headrail Extruded Aluminum



- 80032
- 80132
- 80732



- 80042
- 80142
- 80742



- 80052
- 80152
- 80752

## 7 Headrails

Headrails are for commercial restroom partitions that are anchored to the floor and need top bracing. Headrails fit on top of the pilasters and are secured to the wall, this helps in keeping partitions leveled and straight. Headrails feature extruded construction in 18 gauge 6063-T5 aluminum and comes in a clear anodized finish. Custom lengths are available.

Part No	Material	Finish	Post Size	Length
80032	Aluminum	Clear Anodized	3/4"	8-1/2'
80132	Aluminum	Clear Anodized	3/4"	10'
80732	Aluminum	Clear Anodized	3/4"	12'
80042	Aluminum	Clear Anodized	1"	8-1/2'
80142	Aluminum	Clear Anodized	1"	10'
80742	Aluminum	Clear Anodized	1"	12'
80052	Aluminum	Clear Anodized	1-1/4"	8-1/2'
80152	Aluminum	Clear Anodized	1-1/4"	10'
80752	Aluminum	Clear Anodized	1-1/4"	12'

### Headrail End Plugs Die Cast Zamac



6670



6672



6690

Headrail end plugs are for bathroom partition headrails. End plugs are used to cover exposed ends of the headrail and are pressure fitted in place. Plugs feature die casted construction in Zamac #3.

Part No	Material	Finish	Post Size	Compatibility
6670	Zamac	Polished Chrome	3/4", 1", 1-1/4"	•
6672	Zamac	Painted Aluminum	3/4", 1", 1-1/4"	•
6690	Zamac	Polished Chrome	1-1/4"	Ampco

### Headrail End Plugs Molded Nylon

Headrail end plugs are for bathroom partitions headrails. End plugs are used to cover exposed ends of the headrail and are pressure fitted in place. Plugs feature molded construction in gray nylon.

Part No	Material	Finish	Post Size	Compatibility
6695	Nylon	Gray	1-1/4"	Shanahan
6765	Nylon	Gray	1"	Laminating
6845	Nylon	Gray	1-1/4"	Laminating



## Headrail Brackets Stamped Stainless Steel

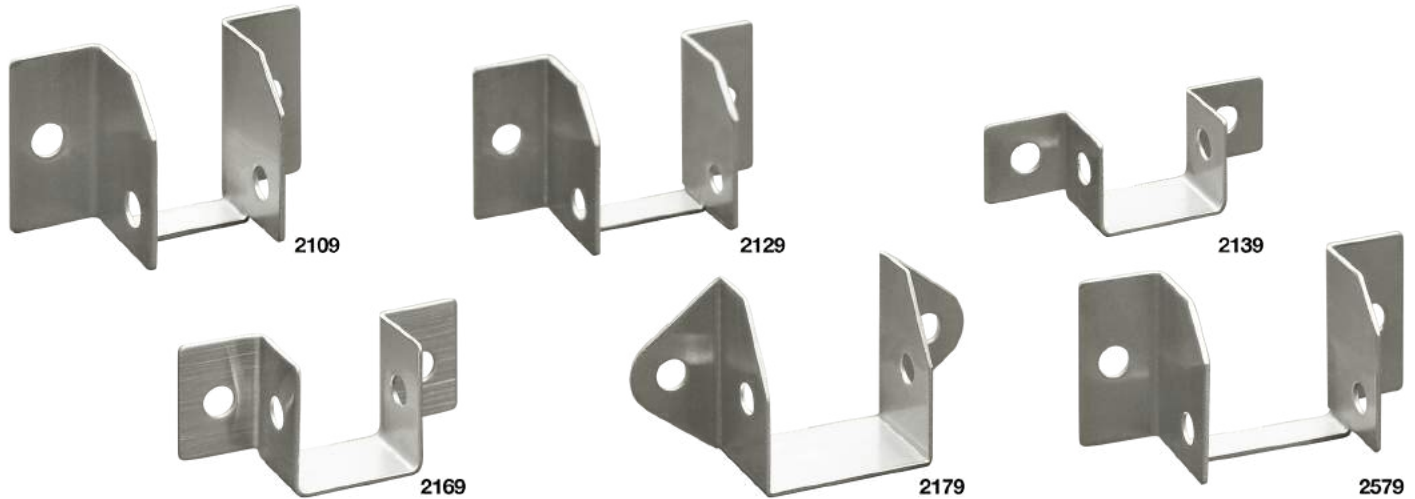

Headrail brackets are for bathroom partitions headrails. Brackets secure headrail from pilasters to wall. Brackets feature stamped 18 gauge 304 stainless steel construction which is the most versatile and widely used due to its corrosion resistance. Brackets are finished in a brushed #4 satin.

Part No	Material	Finish	Post Size	Compatibility
2109	Stainless	Satin	3/4"	Bradley
2129	Stainless	Satin	1"	Bradley
2139	Stainless	Satin	3/4"-1"	•
2169	Stainless	Satin	3/4" - 1"	•
2179	Stainless	Satin	1-1/4"	•
2579	Stainless	Satin	1-1/4"	Bradley

## Headrail Brackets Die Cast Zamac

Headrail brackets are for bathroom partitions headrails. Brackets secure headrail from pilasters to wall. Brackets feature die casted construction in Zamac #3 which is known for its excellent physical and mechanical properties. Brackets come in a bright chrome finish.

Part No	Material	Finish	Post Size	Compatibility
2150	Zamac	Polished Chrome	3/4" - 1"	•
2170	Zamac	Polished Chrome	1-1/4"	•

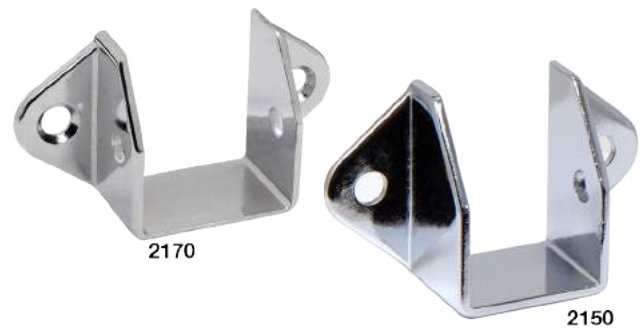

## Headrail Connector Packs Extruded Aluminum

Headrail connector packs are for restroom partition headrails. Connector packs connect two pieces of headrail together when longer lengths are needed. Brackets feature extruded construction in aluminum 6063-T5 material in a clear anodized finish to match the headrail. Complete pack comes with two brackets and fasteners.

Part No	Material	Finish	Post Size
15762	Aluminum	Clear Anodized	3/4"
15772	Aluminum	Clear Anodized	1"
15782	Aluminum	Clear Anodized	1-1/4"



## Square Tubing: Extrusions & Accessories

### Square Profile Tubing Extruded Aluminum

Square tubing primarily used for bathroom partitions posts and urinal screen supports. Tubing is typically anchored directly to the floor, or may be used in a floor-to-ceiling application. Custom lengths are available. Tubing features extruded construction in aluminum and a clear anodized finish.

Part No	Material	Finish	Length	Post Size
98334	Aluminum	Clear Anodized	10'	1-1/4"
98434	Aluminum	Clear Anodized	10'	1-3/4"



7

Headrails

### Anchor Shoes Square Profile Tubing

Anchor shoes for mounting square tubing directly to floor, or for floor-to-ceiling applications. Features die cast construction in Zamac #3, which is known for its excellent physical and mechanical properties. Anchor shoes are available in a bright chrome finish.

Part No	Description	Material	Finish	Tubing Size
3030	Anchor shoe	Zamac	Polished Chrome	1-1/4"
3040	Anchor shoe	Zamac	Polished Chrome	1-3/4"



3030



3040

### Post Plug Square Profile Tubing

Post plugs are used to cover the exposed ends of square profile tubing. Available in molded Nylon for 1-1/4" tubing, or die cast Zamac for 1-3/4" tubing. Sold individually.

Part No	Description	Material	Finish	Tubing Size
6995	Post Plug	Nylon	Black	1-1/4"
6500	Post Plug	Zamac	Polished Chrome	1-3/4"



6500



6995



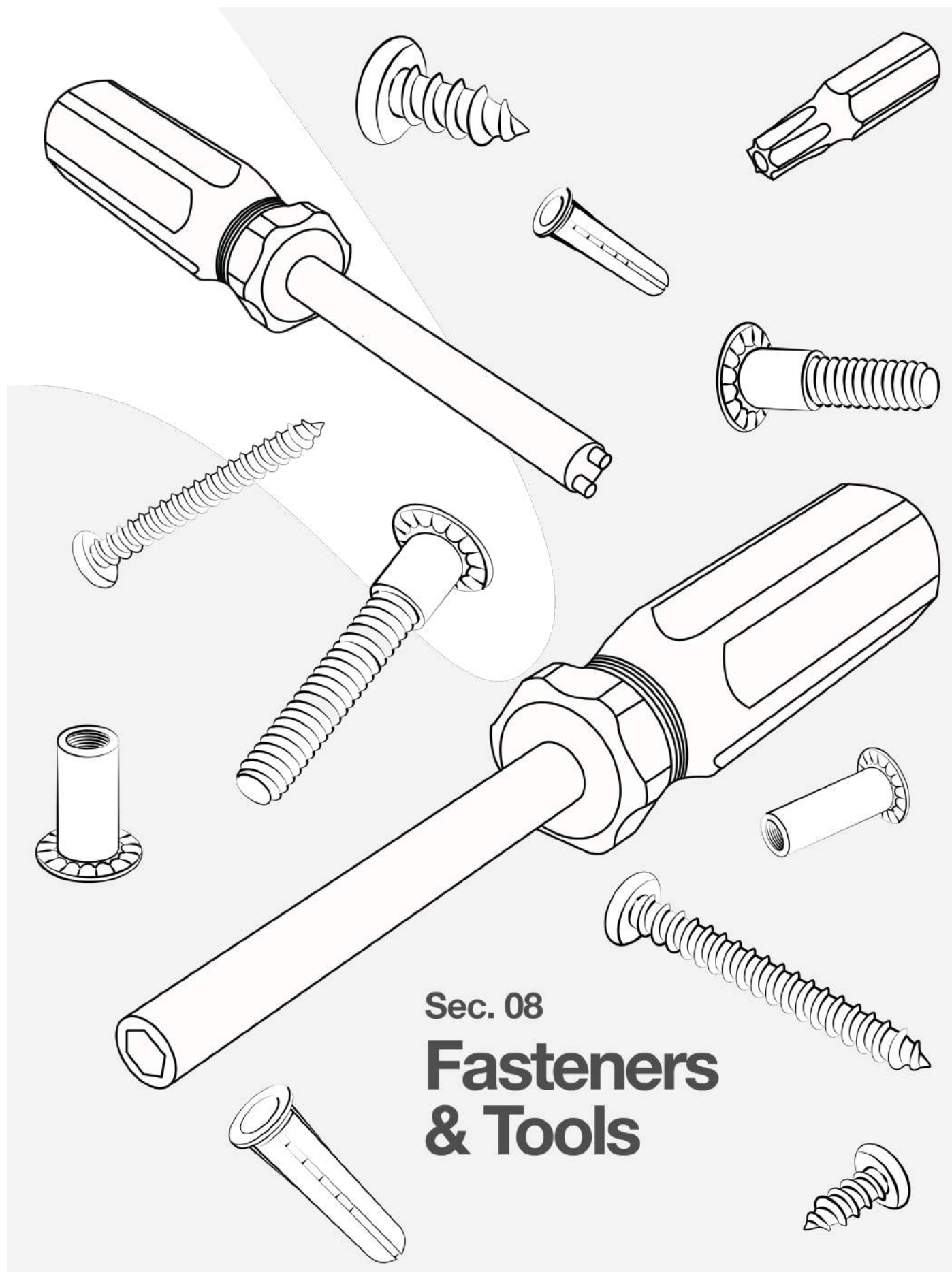

Sec. 08

# Fasteners & Tools



## 1/4" Hex Driver Magnetic Tip

Jacknob's driver is compatible with standard hardened steel 1/4" drive hex bits for fastener installation and removal. Driver features nylon molded handle and a chrome-plated steel shank with magnetized end to hold bits in place.

Part No	Type	Drive Type	Length	Tip
8965	Driver	1/4" Hex	7-3/4"	Magnetized



8

Fasteners & Tools

## Drive Bits 6-Lobe Pin



96503



96513



96523



96533

Bits are to be used with 1/4" hex hand drivers to install and remove fasteners with a 6-lobe pin drive. Bits feature heat treated hardened steel construction in a mill finish.

Part No	Type	Size	Drive Type	Length
96503	Driver Bit	T-20	6-Lobe Pin	1"
96513	Driver Bit	T-27	6-Lobe Pin	1"
96523	Driver Bit	T-30	6-Lobe Pin	1"
96533	Driver Combo Bit	T-20/T-27	6-Lobe Pin	1-3/8"

## Security Screw Removers One-Way

These one-way screw removal screwdrivers are only compatible with one-way screws, also known as safety or security slotted screws. Removers feature nylon molded handles, a steel chrome plated shanks with carbide tips.

Part No	Type	Screw Size	Drive Type	Length	Tips
8915	Remover	#6 - #8	One Way	7-3/8"	Carbide
8925	Remover	#8 - #10	One Way	7-3/8"	Carbide
8935	Remover	#12 - #14	One Way	7-3/4"	Carbide



## Security Screw Remover Set One-Way

3-piece set of one-way screw removal drivers. Compatible only with one-way screws, also known as safety or security slotted screws. Removers feature nylon molded handles, chrome-plated steel shanks and carbide tips.

Part No	Type	Screw Size	Drive Type	Length	Tips
8905	Remover Set	#6 - #14	One Way	7-3/4"	Carbide



## Machine Thread Mild Steel: Shoulder Screws

### Shoulder Screws : Pan Head Mild Steel



Shoulder screws are to be used with barrel nuts for thru-bolt installations. Can be used on latches, hinges, brackets and other items for bathroom partitions. Barrel nuts feature machined construction in mild steel and are chrome-plated.

**Min. Order:** Sold only in multiples of 100 pcs.

Part No	Thread	Length	Drive	Head	Material
9773	10-24"	1/2"	One Way	Round	Steel
9783	10-24"	3/4"	One Way	Round	Steel
9793	10-24"	15/16"	One Way	Round	Steel
9803	10-24"	1-1/16"	One Way	Round	Steel
9813	10-24"	1-3/16"	One Way	Round	Steel
9823	10-24"	1-5/16"	One Way	Round	Steel
88223	10-24"	3/8"	6 Lobe Pin	Round	Steel

Part No	Thread	Length	Drive	Head	Material
88233	10-24"	1/2"	6 Lobe Pin	Round	Steel
88243	10-24"	3/4"	6 Lobe Pin	Round	Steel
88253	10-24"	15/16"	6 Lobe Pin	Round	Steel
88263	10-24"	1-1/16"	6 Lobe Pin	Round	Steel
88273	10-24"	1-3/16"	6 Lobe Pin	Round	Steel
88283	10-24"	1-5/16"	6 Lobe Pin	Round	Steel
88293	10-24"	1-3/8"	6 Lobe Pin	Round	Steel

## Machine Screws : Oval Head Mild Steel



Machine screws are to be used with barrel nuts for thru-bolt installations. Can be used on certain latches, door pulls and other items for bathroom partitions. Machine screws feature machined construction in steel and are chrome-plated.

**Min. Quantity:** Sold only in multiples of 100 pcs.

Part No	Thread	Length	Drive	Head	Material
9403	8-32"	5/8"	One Way	Oval	Steel
9413	8-32"	3/4"	One Way	Oval	Steel
9423	8-32"	1"	One Way	Oval	Steel
9443	8-32"	1-1/8"	One Way	Oval	Steel
9463	8-32"	1-3/8"	One Way	Oval	Steel
9483	8-32"	1-5/8"	One Way	Oval	Steel

Part No	Thread	Length	Drive	Head	Material
88313	8-32"	5/8"	6 Lobe Pin	Oval	Steel
88323	8-32"	3/4"	6 Lobe Pin	Oval	Steel
88333	8-32"	1"	6 Lobe Pin	Oval	Steel
88343	8-32"	1-1/8"	6 Lobe Pin	Oval	Steel
88353	8-32"	1-3/8"	6 Lobe Pin	Oval	Steel
88363	8-32"	1-5/8"	6 Lobe Pin	Oval	Steel

## Barrel Nuts : Pan Head Mild Steel



Barrel nuts are to be used with shoulder screws for thru-bolt installations. Can be used on latches, hinges, brackets and other items for bathroom partitions. Barrel nuts feature machined construction in steel and are chrome-plated.

**Min. Quantity:** Sold only in multiples of 100 pcs.

Part No	Thread	Length	Drive	Head	Material
9703	10-24"	1/2"	One Way	Round	Steel
9713	10-24"	5/8"	One Way	Round	Steel
9723	10-24"	1/2"	Phillips	Round	Steel
9763	8-32"	1/2"	Blind	Round	Steel
88203	10-24"	1/2"	6 Lobe Pin	Round	Steel
88213	10-24"	5/8"	6 Lobe Pin	Round	Steel



## Machine Thread Stainless Steel: Shoulder Screws

### Shoulder Screws : Pan Head Stainless Steel



Shoulder screws are to be used with barrel nuts for thru-bolt installations. Can be used on latches, hinges, brackets and other items for bathroom partitions. Barrel nuts feature machined construction in stainless steel and are satin finished.

**Min. Quantity:** Sold only in multiples of 100 pcs.

Part No	Thread	Length	Drive	Head	Material
9779	10-24"	1/2"	One Way	Round	Stainless
9789	10-24"	3/4"	One Way	Round	Stainless
9799	10-24"	15/16"	One Way	Round	Stainless
9809	10-24"	1-1/16"	One Way	Round	Stainless
9819	10-24"	1-3/16"	One Way	Round	Stainless
9829	10-24"	1-5/16"	One Way	Round	Stainless
88069	10-24"	1/4"	6 Lobe Pin	Round	Stainless

Part No	Thread	Length	Drive	Head	Material
88229	10-24"	3/8"	6 Lobe Pin	Round	Stainless
88239	10-24"	1/2"	6 Lobe Pin	Round	Stainless
88249	10-24"	3/4"	6 Lobe Pin	Round	Stainless
88259	10-24"	15/16"	6 Lobe Pin	Round	Stainless
88269	10-24"	1-1/16"	6 Lobe Pin	Round	Stainless
88279	10-24"	1-3/16"	6 Lobe Pin	Round	Stainless
88289	10-24"	1-5/16"	6 Lobe Pin	Round	Stainless

## Machine Screws : Oval Head Stainless Steel



Machine screws are to be used with barrel nuts for thru-bolt installations. Can be used on certain latches, door pulls and other items for bathroom partitions. Machine screws feature machined construction in stainless steel and are satin finished.

**Min. Quantity:** Sold in multiples of 100 pcs.

Part No	Thread	Length	Drive	Head	Material
9429	8-32"	1"	One Way	Oval	Stainless
9449	8-32"	1-1/8"	One Way	Oval	Stainless
9489	8-32"	1-5/8"	One Way	Oval	Stainless
88319	8-32"	5/8"	6 Lobe Pin	Oval	Stainless
88329	8-32"	3/4"	6 Lobe Pin	Oval	Stainless

Part No	Thread	Length	Drive	Head	Material
88339	8-32"	1"	6 Lobe Pin	Oval	Stainless
88349	8-32"	1-1/8"	6 Lobe Pin	Oval	Stainless
88359	8-32"	1-3/8"	6 Lobe Pin	Oval	Stainless
88369	8-32"	1-5/8"	6 Lobe Pin	Oval	Stainless

## Barrel Nuts : Pan Head Stainless Steel

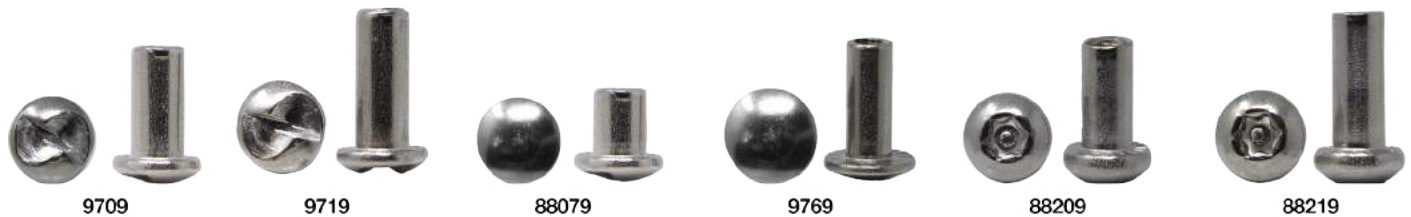

Barrel nuts are to be used with shoulder screws for thru-bolt installations. Can be used on latches, hinges, brackets and other items for bathroom partitions. Barrel nuts feature machined construction in stainless steel and are satin finished.

**Min. Quantity:** Sold only in multiples of 100 pcs.

Part No	Thread	Length	Drive	Head	Material
9709	10-24"	1/2"	One Way	Round	Stainless
9719	10-24"	5/8"	One Way	Round	Stainless
88079	10-24"	3/16"	Blind	Round	Stainless
9769	8-32"	1/2"	Blind	Round	Stainless
88209	10-24"	1/2"	6 Lobe Pin	Round	Stainless
88219	10-24"	5/8"	6 Lobe Pin	Round	Stainless

## Sheet Metal Screws

### Sheet Metal Screws : Sharp Point Mild Steel



Sheet metal screws for the use on restroom partition installations. Can be used on latches, hinges, brackets and other items for bathroom partitions. Sheet metal screws feature machined construction in steel and are chrome plated.

**Min. Quantity:** Sold only in multiples of 100 pcs.

Part No	Size	Length	Drive	Head	Material
9173	#10	5/8"	One Way	Round	Steel
9193	#10	3/4"	One Way	Round	Steel
9203	#10	1"	One Way	Round	Steel
9233	#12	1-1/2"	One Way	Pan	Steel
9263	#14	5/8"	One Way	Pan	Steel
90933	#10	3/4"	Phillips	Pan	Steel
91013	#10	1"	Phillips	Flat	Steel
91353	#12	5/8"	Phillips	Pan	Steel
92093	#14	5/8"	Phillips	Pan	Steel

Part No	Size	Length	Drive	Head	Material
92403	#14	2"	Phillips	Pan	Steel
90943	#10	3/4"	6 Lobe Pin	Pan	Steel
90963	#10	5/8"	6 Lobe Pin	Pan	Steel
91053	#10	1"	6 Lobe Pin	Flat	Steel
91813	#12	1-1/2"	6 Lobe Pin	Pan	Steel
92183	#12	2"	6 Lobe Pin	Truss	Steel
92193	#14	5/8"	6 Lobe Pin	Truss	Steel
92383	#14	2"	6 Lobe Pin	Pan	Steel
92393	#14	2-1/2"	6 Lobe Pin	Pan	Steel

## Sheet Metal Screws : Sharp Point Stainless Steel



Sheet metal screws for the use on restroom partition installations. Can be used on latches, hinges, brackets and other items for bathroom partitions. Sheet metal screws feature machined construction in 304 stainless steel and are satin finished.

**Min. Quantity:** Sold only in multiples of 100 pcs.

Part No	Size	Length	Drive	Head	Material
92079	#14	5/8"	Phillips	Pan	Stainless
92309	#14	1-1/2"	Phillips	Flat	Stainless
92419	#14	2"	Phillips	Pan	Stainless
90949	#10	3/4"	6 Lobe Pin	Pan	Stainless
90969	#10	5/8"	6 Lobe Pin	Pan	Stainless
91059	#10	1"	6 Lobe Pin	Flat	Stainless
91909	#12	2-1/2"	6 Lobe Pin	Truss	Stainless

Part No	Size	Length	Drive	Head	Material
91919	#12	2"	6 Lobe Pin	Truss	Stainless
90929	#14	3/4"	6 Lobe Pin	Truss	Stainless
92089	#14	1/2"	6 Lobe Pin	Pan	Stainless
92199	#14	5/8"	6 Lobe Pin	Pan	Stainless
92319	#14	1-1/2"	6 Lobe Pin	Pan	Stainless
92389	#14	2"	6 Lobe Pin	Pan	Stainless
92449	#14	2-1/4"	6 Lobe Pin	Pan	Stainless

## Sheet Metal Screws : Blunt Point Stainless Steel

Sheet metal screws for the use on restroom partition installations. Screws come with a blunt tip which makes it ideal for the use on phenolic and other solid surface materials. Sheet metal screws feature machined construction in 304 stainless steel and are satin finished.

**Min. Quantity:** Sold only in multiples of 100 pcs.

Part No	Size	Length	Drive	Head	Material
91429	12	7/16"	6 Lobe Pin/T-27	Pan	Stainless
131769	12	3/4"	6 Lobe Pin/T-20	Flat	Stainless
91439	12	11/16"	6 Lobe Pin/T-27	Pan	Stainless



# Anchors

## Floor Mount Anchors



8106



8116



95154

Floor anchors are used with either bolts or threaded rods on pilasters for floor installations in bathroom partitions. Anchors feature either stamped steel or die casted construction.

Part No	Type	Fastener Size	Material	Length	Diameter
8106	Expansion	3/8"-16	Zamac	2-1/8"	5/8"
8116	Double Expansion	3/8"-16	Zamac	2-1/32"	3/4"
95154	Sleeve	3/8"-16	Steel	3"	1/2"

## Wall Mount Anchors

Wall anchors are used with fasteners mainly on wall installations. Can be used on hinges, brackets and other items for bathroom partitions. Anchors feature molded construction in nylon and are blue in color.

**Min. Quantity:** Sold only in multiples of 100 pcs.

Part No	Type	Fastener Size	Material	Length	Diameter
9005	Wall Mount	#10 - #12	Nylon	1-1/16"	3/16"
9015	Wall Mount	#14 - #16	Nylon	1-11/32"	1/4"



9005



9015



Sec. 09

# Manufacturer Equivalent Parts



### Door Cams Molded Nylon

Cam for steel bathroom partition door bottom assemblies. Cam is used on installations with matching pintles, bottom door inserts and bottom pivot hinges. Cams feature molded construction in nylon material and is exclusive to this manufacturer.

**Finish:** Natural

Part No	Material	Pintle
98285	White Nylon	97205

**AAMCO**  
ALL AMERICAN METAL CORP.



### Door Pintles Molded Nylon

Pintles are for steel bathroom partition door bottom assemblies. Pintles are used on installations with matching cams, bottom door inserts and bottom pivot hinges. Pintles feature molded construction in nylon material with a zinc plated steel shaft and are exclusive to this manufacturer.

**Finish:** Natural

Part No	Material	Cam
97205	White Nylon	98285

**AAMCO**  
ALL AMERICAN METAL CORP.



### Hinge Pin Top Pivot Hinge

Pins are for steel bathroom partition doors and used with top door insert and top pivot hinge. Pins feature machined construction in steel and are zinc plated. Part is exclusive to this manufacturer.

Part No	Material	Finish	Construction	Length	Diameter
98634	Steel	Zinc Plated	Machined	2-7/8"	5/16"

**AAMCO**  
ALL AMERICAN METAL CORP.



## Pivot Hinge : Square Pilaster Mount Die Cast Zamac

Hinges are pivot type, for bathroom partition pilasters installation. Available for bottom and top door mounting. Hinges feature die casted construction in Zamac and are chrome plated. Hinges are for square pilasters.

**Finish:** Bright Chrome Plated

Part No	Hole C/C	"A" Dimension	Pilaster Thick.	Hinge Mounting
3290	1-1/2"	1-1/4"	1-1/4"	Bottom
3790	1-1/2"	1-1/4"	1-1/4"	Top



3290

AMERICAN SANITARY  
Partition Corporation



3790

## Door Cams Molded Nylon

Cams for bathroom partition door bottom assemblies. Cams are used on installations with matching pintles, bottom door inserts and bottom pivot hinges. Cams feature molded construction in nylon material.

**Finish:** Natural

Part No	Material	Pintle
98185	White Nylon	98175
98245	White Nylon	98175

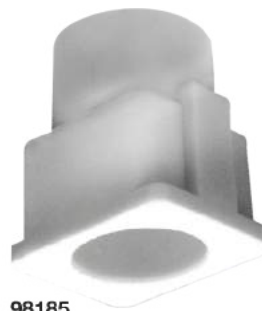

98185

AMERICAN SANITARY  
Partition Corporation



98245

## Door Pintles Molded Nylon

Pintles are for bathroom partition door bottom assemblies. Pintles are used on installations with matching cams, bottom door inserts and bottom pivot hinges. Pintles feature molded construction in nylon with a zinc plated steel shaft.

**Finish:** Natural

Part No	Material	Cam
98175	White Nylon	98245

AMERICAN SANITARY  
Partition Corporation



## Hinge Pin Top Pivot Hinge

Pins are for bathroom partition doors and used with matching top door inserts and top pivot hinges. Pins feature machined construction in steel and are zinc plated.

Part No	Material	Finish	Construction	Length	Diameter
98544	Steel	Zinc Plated	Machined	3-1/2"	3/8"
99109	Steel	Zinc Plated	Machined	3-1/2"	3/8"

AMERICAN SANITARY  
Partition Corporation



98544



99109

6

Manufacturer Equivalent Parts

American Sanitary: Door Inserts

Door Insert : Top  
Chrome

Top insert for bathroom partition doors. Door inserts are used on installations with pivot type hinges. Inserts feature die casted construction in Zamac and are chrome plated.

**Finish:** Chrome Plated

Part No	Material	Construction	Door	Pin
2400	Zamac	Cast	1"	98544

AMERICAN SANITARY  
Partition Corporation



Door Insert : Bottom  
Chrome

Bottom insert for bathroom partition doors. Door inserts are used on installations with pivot type hinges. Inserts feature die casted construction in Zamac and are chrome plated.

**Finish:** Chrome Plated

Part No	Material	Construction	Door	Cam
2490	Zamac	Cast	1"	98245

AMERICAN SANITARY  
Partition Corporation





Hinge Replacement Kit : Top  
Pivot Hinge

Hinge replacement kits are pivot type, for bathroom partition doors and pilasters. Replaces top door assembly and includes hinge, door insert, hinge pin and fasteners. Hinges feature casted construction.

Part No	Material	Construction	Finish	Door	Pilaster	Fasteners
63060	Zamac	Cast	Chrome	1"	1-1/4"	One Way



Hinge Replacement Kit : Bottom  
Pivot Hinge

Hinge replacement kits are pivot type, for bathroom partition doors and pilasters. Replaces bottom door assembly and includes hinge, door insert, cam, pintle and fasteners. Hinges feature casted construction.

Part No	Material	Construction	Finish	Door	Pilaster	Fasteners
114530	Zamac	Cast	Chrome	1"	1-1/4"	One Way



9

Manufacturer Equivalent Parts



## Ampco: Pivot Hinges

### Pivot Hinge : Square Pilaster Mount Die Cast Zamac

Hinges are pivot type, for bathroom partition doors and pilasters. Available for bottom and top door mounting. Hinges feature die casted construction in Zamac #3 and are bright chrome plated. Hinges are for square posts and are exclusive to this manufacturer.

**Finish:** Bright Chrome Plated

Part No	Hole C/C	"A" Dimension	Pilaster Thick.	Hinge Mounting
3110	1-1/2"	1-1/4"	1-1/4"	Bottom
3610	1-1/2"	1-1/4"	1-1/4"	Top



3110



3610

 **AMPCO**

### Pivot Hinge : Square Pilaster Mount Cast Stainless Steel

Hinges are pivot type, for bathroom partition doors and pilasters. Available for bottom and top door mounting. Hinges feature casted construction in 304 stainless steel and are stain finished. Hinges are for square posts and are exclusive to this manufacturer.

**Finish:** Satin Stainless Steel

Part No	Hole C/C	"A" Dimension	Pilaster Thick.	Hinge Mounting
3113	1-1/2"	1-1/4"	1-1/4"	Bottom
3613	1-1/2"	1-1/4"	1-1/4"	Top



3113



3613

 **AMPCO**

### Pivot Hinge : Round Pilaster Mount Cast Stainless Steel

Hinges are pivot type, for bathroom partition pilasters installation. Available for bottom and top door mounting. Hinges feature casted construction in 304 stainless steel and are satin finished. Hinges are for steel pilasters.

**Finish:** Satin Stainless Steel

Part No	Hole C/C	"A" Dimension	Pilaster Thick.	Hinge Mounting
4043	1-1/2"	1-1/8"	1-1/4"	Bottom
4533	1-1/2"	1-1/8"	1-1/4"	Top



4043



4533

 **AMPCO**



## Door Cams Molded Nylon

Cams for plastic laminated bathroom partition door bottom assemblies. Cams are used on installations with matching pintles, bottom door inserts and bottom pivot hinges. Cams feature molded construction in nylon material.

**Finish:** Natural

Part No	Material	Pintle
98185	White Nylon	98175
98275	White Nylon	98265



98185



98275

## Door Pintles Molded Nylon

Pintles for plastic laminated bathroom partition door bottom assemblies. Cams is used on installations with matching cams, bottom door inserts and bottom pivot hinges. Pintles feature molded construction in nylon material.

**Finish:** Natural

Part No	Material	Cam
98175	White Nylon	98185
98265	White Nylon	98275



98175



98265

## Hinge Pin Top Pivot Hinge

Pins are for plastic laminated bathroom partition doors and used with matching top door inserts and top pivot hinges. Pins feature machined construction in steel and are zinc plated.

Part No	Material	Finish	Construction	Length	Diameter
98584	Steel	Zinc Plated	Machined	3"	3/8"
99585	Steel	Zinc Plated	Machined	3-1/4"	7/32"



98584



99585



## Ampco: Door Inserts & Strike & Keepers

### Door Insert : Top Die Cast Zamac

Top insert for bathroom partition doors. Door inserts are used on installations with matching top pivot hinges and pins. Inserts feature die casted construction in Zamac and are chrome plated.

**Finish:** Chrome Plated

Part No	Material	Construction	Door	Pin
2720	Zamac	Cast	1"	99585
2740	Zamac	Cast	7/8"	99585
4540	Zamac	Cast	1"	98584



**AMPCO**

### Door Insert : Bottom Die Cast Zamac

Bottom insert for bathroom partition doors. Door inserts are used on installations with matching bottom pivot hinges. Inserts feature die casted construction in Zamac and are chrome plated.

**Finish:** Chrome Plated

Part No	Material	Construction	Door	Cam
2710	Zamac	Cast	1"	98275
2730	Zamac	Cast	7/8"	98275
4060	Zamac	Cast	1"	98185



**AMPCO**

### Strike & Keepers : Inswing : Square Pilaster Mount Die Cast Zamac

Strike and keepers for inswing bathroom partition doors with square edge posts. Strike and keepers feature die casted construction in Zamac and are chrome plated.

**Finish:** Chrome

Part No	Material	Const.	Post	Door	Emerg. Axs.	Height
5980	Zamac	Cast	1-1/4"	7/8"-1"	Yes	1-1/4"



**AMPCO**

### Strike & Keepers : Inswing : Square Pilaster Mount Cast Stainless Steel



Strike and keepers for inswing bathroom partition doors with square edge posts. Strike and keepers feature casted construction in 304 stainless steel and are satin finished.

**Finish:** Satin

Part No	Material	Const.	Post	Door	Emerg. Axs.	Height
5983	Stainless	Cast	1"	1"	Yes	1-1/4"



### Strike & Keepers : Inswing : Round Pilaster Mount Die Cast Zamac



Strike and keepers for steel inswing bathroom partition doors with round edge posts. Strike and keepers feature die casted construction in Zamac and are chrome plated.

**Finish:** Chrome

Part No	Material	Const.	Post	Door	Emerg. Axs.	Height
5580	Zamac	Cast	1-1/4"	1"	Yes	1-1/4"



### Strike & Keepers : Inswing : Round Pilaster Mount Cast Stainless Steel



Strike and keepers for steel inswing bathroom partition doors with round edge posts. Strike and keepers feature casted construction in 304 stainless steel and are satin finished.

**Finish:** satin

Part No	Material	Const.	Post	Door	Emerg. Axs.	Height
5583	Stainless	Cast	1-1/4"	1"	Yes	1-1/4"



### Strike & Keepers : Outswing : Square Pilaster Mount Die Cast Zamac



Strike and keepers for outswing bathroom partition doors with round edge posts. Strike and keepers feature die casted construction in Zamac and are chrome plated.

**Finish:** Chrome

Part No	Material	Const.	Post	Door	Emerg. Axs.	Height
5970	Zamac	Cast	1-1/4"	7/8"-1"	No	1-1/4"

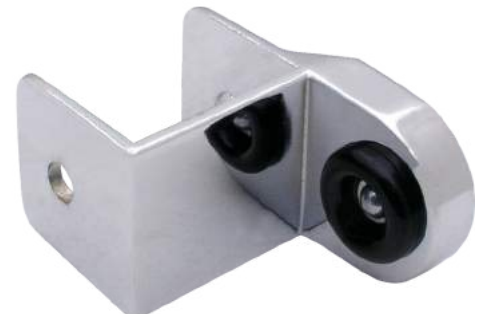

6

Manufacturer Equivalent Parts

## Ampco: Strike & Keepers & Hinge Replacement Kits

### Strike & Keepers : Outswing : Round Pilaster Mount Die Cast Zamac

Strike and keepers for steel outswing bathroom partition doors with round edge posts. Strike and keepers feature die casted construction in Zamac and are chrome plated.

**Finish:** Chrome

Part No	Material	Const.	Post	Door	Emerg. Axs.	Height
5570	Zamac	Cast	1-1/4"	1"	No	1-1/4"

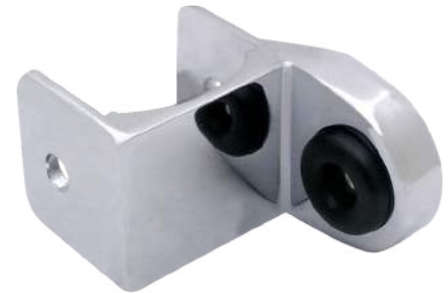

 **AMPCO**

### Strike & Keepers : Outswing : Round Pilaster Mount Cast Stainless Steel

Strike and keepers for steel outswing bathroom partition doors with round edge posts. Strike and keepers feature casted construction in 304 stainless steel and are satin finished.

**Finish:** Satin

Part No	Material	Const.	Post	Door	Emerg. Axs.	Height
5573	Stainless	Cast	1-1/4"	1"	No	1-1/4"



 **AMPCO**

### Pivot Hinge Replacement Kit

Hinge replacement kits are pivot type, for bathroom partition doors and pilasters. Replaces both top and bottom door assemblies and includes hinges, door inserts, cam, pintle, hinge pin and fasteners. Hinges feature casted construction and are for square edge pilasters. Kits are exclusive to this manufacturer.

Part No	Material	Construction	Finish	Door	Pilaster	Fasteners
63270	Zamac	Cast	Chrome	7/8"	1-1/4"	6 Lobe Pin
63300	Zamac	Cast	Chrome	1"	1-1/4"	6 Lobe Pin



 **AMPCO**





## Pivot Hinge : Square Pilaster Mount Die Cast Zamac

Hinges are pivot type, for bathroom partition pilasters installation. Available for bottom and top door mounting. Hinges feature die casted construction in Zamac and are chrome plated. Hinges are for square pilasters.

**Finish:** Bright Chrome Plated

Part No	Hole C/C	"A" Dimension	Pilaster Thick.	Compatibility	Hinge Mounting
3290	1-1/2"	1-1/4"	1-1/4"	•	Bottom
3790	1-1/2"	1-1/4"	1-1/4"	•	Top



3290



3790

## Offset Shoes : 4" High Square Pilaster Mount: 1-1/4"

Pilaster shoes for bathroom partition square edge posts. Shoes have offset design to cover and hide anchoring kits. Pilaster shoes feature stamp and welded construction in 22 gauge 304 stainless steel.

**Finish:** Satin

Part No	Length	Width	Material	Gauge	Post
52029	2"	1-1/4"	Stainless	22	Square
52039	3"	1-1/4"	Stainless	22	Square
52049	4"	1-1/4"	Stainless	22	Square
52059	5"	1-1/4"	Stainless	22	Square
52069	6"	1-1/4"	Stainless	22	Square
52079	7"	1-1/4"	Stainless	22	Square
52089	8"	1-1/4"	Stainless	22	Square
52109	10"	1-1/4"	Stainless	22	Square
52129	12"	1-1/4"	Stainless	22	Square
52149	14"	1-1/4"	Stainless	22	Square
52169	16"	1-1/4"	Stainless	22	Square
52189	18"	1-1/4"	Stainless	22	Square
52209	20"	1-1/4"	Stainless	22	Square
52229	22"	1-1/4"	Stainless	22	Square
52249	24"	1-1/4"	Stainless	22	Square



## Anchor Kits : Floor Mount Plastic Laminate

Anchoring brackets for plastic laminated bathroom partition posts. Kits feature anchoring brackets and fasteners for mounting one post. For floor mounting only.

Part No	Material	Construction	Finish	Post	Partitions
30414	Steel	Stamped	Zinc Pltd.	1"-1-1/4"	P-Lam



## Concealed Latch Die Cast Zamac

These latches are for doors which have part of its assembly "Concealed" and are mainly associated with the major steel partition manufacturers. Latches follow OEM specifications to ensure a proper fit. Featuring die casted construction in Zamac #3 which is known for its excellent physical and mechanical properties. All latches come in a bright chrome finish and can be used on either inswing or outswing doors.

Part No	Material	Construction	Hole Centers	Bar Style	Swing	Indicator
6140	Zamac	Cast	•	Slide Bar	Inswing / Outswing	No
6150	Zamac	Cast	•	Slide Bar	Inswing / Outswing	No



## Pivot Hinge : Square Pilaster Mount Die Cast Zamac

Hinges are pivot type, for bathroom partition pilasters installation. Available for bottom and top door mounting. Hinges feature die casted construction in Zamac and are chrome plated. Hinges are for square pilasters.

**Finish:** Bright Chrome Plated

Part No	Hole C/C	"A" Dimension	Pilaster Thick.	Hinge Mounting
3540	1-1/2"	1-5/16"	1-1/4"	Bottom/Top



## Pivot Hinge : Round Pilaster Mount Die Cast Zamac

Hinges are pivot type, for bathroom partition pilasters installation. Available for bottom and top door mounting. Hinges feature die casted construction in Zamac and are chrome plated. Hinges are for round pilasters.

**Finish:** Bright Chrome Plated

Part No	Hole C/C	"A" Dimension	Pilaster Thick.	Hinge Mounting
3010	1-1/2"	1-5/32"	1-1/4"	Bottom
3510	1-1/2"	1-3/32"	1-1/4"	Top



## Pivot Hinge : Round Pilaster Mount Cast Stainless Steel

Hinges are pivot type, for bathroom partition pilasters installation. Available for bottom and top door mounting. Hinges feature casted construction in 304 stainless steel and are stain finished. Hinges are for steel pilasters.

**Finish:** Satin Stainless Steel

Part No	Hole C/C	"A" Dimension	Pilaster Thick.	Hinge Mounting
3013	1-1/2"	1-1/8"	1-1/4"	Bottom
3513	1-1/2"	1-1/8"	1-1/4"	Top



## Door Insert : Top Die Cast Zamac

Top insert for bathroom partition doors. Door inserts are used on installations with pivot type hinges. Inserts feature die casted construction in Zamac and are chrome plated.

**Finish:** Chrome Plated

Part No	Material	Construction	Door	Pin	Compatibility
1680	Zamac	Cast	1"	99109	•



## Door Cams Molded Nylon

Cams are for bathroom partition door bottom assemblies. Cams are used on installations with matching pintles, bottom door inserts and bottom pivot hinges. Cams feature molded construction in nylon material. **Finish:** Natural

Part No	Material	Pintle
89820	White Nylon	89830
98185	White Nylon	98175



89820



98185

## Door Pintles Molded Nylon

Pintles are for steel bathroom partition door bottom assemblies. Pintles are used on installations with matching cams, bottom door inserts and bottom pivot hinges. Pintles feature molded construction in nylon material with a zinc plated steel shaft and are exclusive to this manufacturer.

**Finish:** Natural

Part No	Material	Cam
89830	White Nylon	89820
98175	White Nylon	98245



89830



98175

## Hinge Pin Top Pivot Hinge

Pins are for steel bathroom partition doors and used with top door insert and top pivot hinge. Pins feature machined construction in steel and are zinc plated.

Part No	Material	Finish	Construction	Length	Diameter
99109	Steel	Zinc Plated	Machined	3-1/2"	3/8"



9

Manufacturer Equivalent Parts

# Bobrick: Latches & Pivot Hinges

## Surface Mounted Latch Stamped Stainless Steel



Surface mounted latches for bathroom partition door installation. Mainly used for doors and pilasters of equal thickness. Latches feature stamped construction in 14 gauge 304 stainless steel and finished in a brushed #4 satin. Options available for inswing or outswing doors, and select options feature occupancy indicators. Stamp stainless offers a more economic choice than cast stainless.

**Finish:** Satin Stainless

**ADA:** All featured items are ADA Compliant

Part No	Hole C/C	Bar Style	Swing	Indicator
6049	1-7/8"	Slide Bar	Inswing / Outswing	No
6069	•	Slide Bar	Inswing / Outswing	Yes
9099	•	Slide Bar	Inswing	No
9689	7/8"	Slide Bar	Inswing/Outswing	No

## Pivot Hinge : Square Pilaster Mount Cast Stainless Steel

Hinges are pivot type, for bathroom partition pilasters installation. Available for bottom and top door mounting. Hinges feature casted construction in 304 stainless steel and are stain finished. Hinges are for square pilasters.

**Finish:** Satin Stainless Steel

Part No	Hole C/C	"A" Dimension	Pilaster Thick.	Hinge Mounting
3263	1-1/2"	1-1/4"	1"	Bottom
3763	1-1/2"	1-1/4"	1"	Top



## Pivot Hinge : Square Pilaster Mount Die Cast Zamac

Hinges are pivot type, for bathroom partition pilasters installation. Available for bottom and top door mounting. Hinges feature die casted construction in Zamac and are chrome plated. Hinges are for square pilasters.

**Finish:** Bright Chrome Plated

Part No	Hole C/C	"A" Dimension	Pilaster Thick.	Hinge Mounting
3260	1-1/2"	1-1/4"	1"	Bottom
3760	1-1/2"	1-1/4"	1"	Top

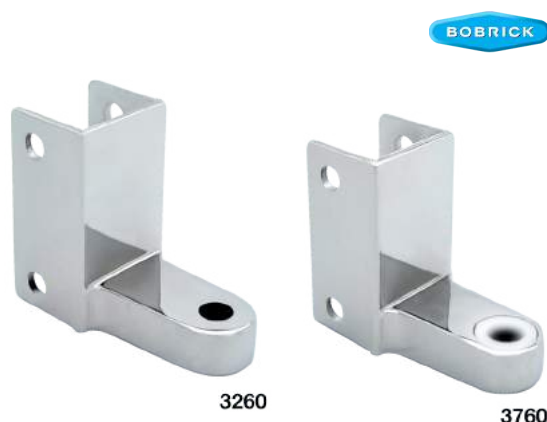

## Strike & Keepers Keepers Only

Keepers for bathroom partition doors and posts. Use for non-standard applications such as when material thickness is uncommon or the keeper and strike must be mounted offset to each other.

Part No	Material	Const.	Finish	Holes	Emerg. Axs.	Height
6539	Stainless	Stamped	Satin	1-7/8"	Yes	2-7/8"
7729	Stainless	Stamped	Satin	1-1/2"	Yes	2-3/4"



6539



7729

## Strike & Keepers Strikes Only

Strikes for bathroom partition doors and posts. Use for non-standard applications such as when material thickness is uncommon or the keeper and strike must be mounted offset to each other.

Part No	Material	Const.	Finish	Holes	Height
7739	Stainless	Stamped	Satin	1-1/2"	2-3/4"



## Pivot Hinge Replacement Kit



63150



63153



663150



663153

Hinge replacement kits are pivot type, for bathroom partition doors and pilasters. Replaces both top and bottom door assemblies and includes hinges, door inserts, cam, pintle, hinge pin and fasteners. Hinges feature casted construction.

Part No	Material	Construction	Finish	Door	Pilaster	Fasteners
63150	Zamac	Cast	Chrome	1"	1"	One Way
63153	Stainless	Cast	Satin	1"	1"	One Way
663150	Zamac	Cast	Chrome	1"	1"	6 Lobe pin
663153	Stainless	Cast	Satin	1"	1"	6 Lobe pin



## Fiat: Door Inserts & Strikes & Keeper

### Door Insert : Top Die Cast Zamac

Top insert for bathroom partition doors. Door inserts are used on installations with pivot type hinges. Inserts feature die casted construction in Zamac and are chrome plated. Part is exclusive to this manufacturer.

**Finish:** Chrome Plated

Part No	Material	Construction	Door	Pin	Compatibility
4800	Zamac	Cast	1"	99754	Fiat

FIAT



### Door Insert : Bottom Die Cast Zamac

Bottom insert for bathroom partition doors. Door inserts are used on installations with pivot type hinges. Inserts feature die casted construction in Zamac and are chrome plated. Part is exclusive to this manufacturer.

**Finish:** Chrome Plated

Part No	Material	Construction	Door	Cam	Compatibility
4700	Zamac	Cast	1"	98195	Fiat

FIAT



### Strike & Keepers : Concealed Latch : Square Pilaster Mount Die Cast Zamac

Strike and keepers for bathroom partition posts and doors with concealed latches. Strike and keepers feature die casted construction in Zamac and are chrome plated. For inswing or outswing doors.

**Finish:** Chrome

Part No	Material	Mount	Post	Door	Compatibility	Height
5960	Zamac	Sq. Post	1-1/4"	1"	•	1-1/4"

FIAT

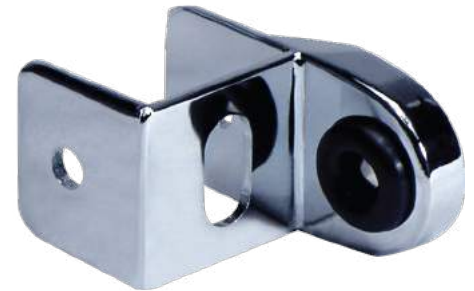

### Strike & Keepers : Concealed Latch : Square Pilaster Mount Cast Stainless Steel

Strike and keepers for bathroom partition posts and doors with concealed latches. Strike and keepers feature casted construction in 304 stainless steel and are satin finish. For inswing or outswing doors.

**Finish:** Satin

Part No	Material	Mount	Post	Door	Compatibility	Height
5963	Stainless	Sq. Post	1-1/4"	1"	•	1-1/4"

FIAT



## Door Cams Molded Nylon

Cams for bathroom partition door bottom assemblies. Cams are used on installations with matching pintles, bottom door inserts and bottom pivot hinges. Cams feature molded construction in nylon material.

**Finish:** Natural

Part No	Material	Pintle
98195	White Nylon	98175



## Door Pintles Molded Nylon

Pintles are for bathroom partition door bottom assemblies. Pintles are used on installations with matching cams, bottom door inserts and bottom pivot hinges. Pintles feature molded construction in nylon with a zinc plated steel shaft.

**Finish:** Natural

Part No	Material	Cam
98175	White Nylon	98195



## Hinge Pin Top Pivot Hinge

Pins are for steel bathroom partition doors and used with top door insert and top pivot hinge. Pins feature machined construction in steel and are zinc plated.

Part No	Material	Finish	Construction	Length	Diameter
99574	Steel	Zinc Plated	Machined	3-9/32"	7/16"



FIAT

FIAT

FIAT

6

Manufacturer Equivalent Parts

## Flush Metal: Latches, Brackets & more

### Concealed Latch Die Cast Zamac

Latches are concealed mounted for bathroom partition door installation. Latches feature die casted construction in Zamac and are chrome plated. Options available for inswing or outswing doors and exclusive to this manufacturer.

Part No	Material	Construction	Hole Centers	Bar Style	Swing	Indicator
6140	Zamac	Cast	•	Slide Bar	Inswing / Outswing	No
6150	Zamac	Cast	•	Slide Bar	Inswing / Outswing	No
163500	Zamac	Cast	•	Slide Bar	Inswing / Outswing	No



FLUSHMETAL  
PARTITIONS

### Standard Alcove Clips : Round Edge Die Cast Zamac

Brackets are alcove type connecting panels to pilasters for bathroom partitions. Brackets are made to be used on hollow steel partitions with offset panels and posts with a 1/4" difference in thickness. Bracket feature cast construction in Zamac and are bright chrome plated. Part is exclusive to this manufacturer.

Part No	Material	Construction	Length	Height
8330	Zamac	Cast	1-11/16"	1-11/16"



FLUSHMETAL  
PARTITIONS

### Strike & Keepers : Concealed Latch : Round Pilaster Mount Die Cast Zamac

Strike and keepers for bathroom partition posts and doors with concealed latches. Strike and keepers feature die casted construction in Zamac and are chrome plated. For inswing or outswing doors.

**Finish:** Chrome

Part No	Material	Mount	Post	Door	Height
5510	Zamac	Rd. Post	1-1/4"	1"	1-1/4"

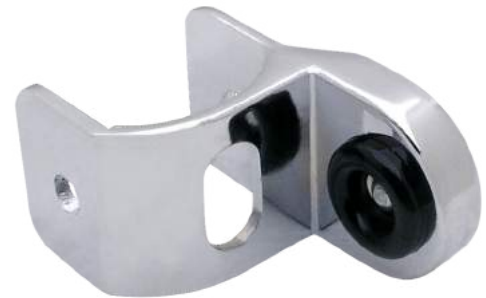

FLUSHMETAL  
PARTITIONS

### Strike & Keepers : Concealed Latch : Round Pilaster Mount Cast Stainless Steel

Strike and keepers for bathroom partition posts and doors with concealed latches. Strike and keepers feature casted construction in 304 stainless steel and are satin finish. For inswing or outswing doors.

**Finish:** Satin

Part No	Material	Mount	Post	Door	Height
5513	Stainless	Rd. Post	1-1/4"	1"	1-1/4"



FLUSHMETAL  
PARTITIONS

## Pivot Hinge : Round Pilaster Mount Cast Stainless Steel

FLUSHMETAL  
PARTITIONS

Hinges are pivot type, for bathroom partition pilasters installation. Available for bottom and top door mounting. Hinges feature casted construction in 304 stainless steel and are stain finished. Hinges are for steel pilasters.

**Finish:** Satin Stainless Steel

Part No	Hole C/C	"A" Dimension	Pilaster Thick.	Hinge Mounting
3013	1-1/2"	1-1/8"	1-1/4"	Bottom
3513	1-1/2"	1-1/8"	1-1/4"	Top



3013



3513

## Pivot Hinge : Round Pilaster Mount Die Cast Zamac

FLUSHMETAL  
PARTITIONS

Hinges are pivot type, for bathroom partition pilasters installation. Available for bottom and top door mounting. Hinges feature die casted construction in Zamac and are chrome plated. Hinges are for round pilasters.

**Finish:** Bright Chrome Plated

Part No	Hole C/C	"A" Dimension	Pilaster Thick.	Hinge Mounting
3010	1-1/2"	1-5/32"	1-1/4"	Bottom
3510	1-1/2"	1-3/32"	1-1/4"	Top



3010



3510

## Pivot Hinge Replacement Kit

FLUSHMETAL  
PARTITIONS



63140



63143



663140



663143

Hinge replacement kits are pivot type, for bathroom partition doors and pilasters. Replaces both top and bottom door assemblies and includes hinges, door inserts, cam, pintle, hinge pin and fasteners. Hinges feature casted construction.

Part No	Material	Construction	Finish	Door	Pilaster	Fasteners
63140	Zamac	Cast	Chrome	1"	1-1/4"	One Way
63143	Zamac	Cast	Chrome	1"	1-1/4"	One Way
663140	Zamac	Cast	Chrome	1"	1-1/4"	6 Lobe pin
663143	Stainless	Cast	Satin	1"	1-1/4"	6 Lobe pin

6

Manufacturer Equivalent Parts

## General Partitions: Pivot Hinges & Hinge Pins, Cams & Pintles

### Pivot Hinge : Round Pilaster Mount Cast Stainless Steel

Hinges are pivot type, for bathroom partition pilaster installations. Available for bottom and top door mounting. Hinges feature casted construction in 304 stainless steel and are satin finished. Hinges are for steel pilasters.

**Finish:** Satin Stainless Steel

Part No	Hole C/C	"A" Dimension	Pilaster Thick.	Compatibility	Hinge Mounting
3423	1-1/2"	1-1/8"	1-1/4"	General	Bottom
3913	1-1/2"	1-1/8"	1-1/4"	General	Top



GENERAL PARTITIONS

### Pivot Hinge : Round Pilaster Mount Die Cast Zamac

Hinges are pivot type, for bathroom partition pilaster installations. Available for bottom and top door mounting. Hinges feature die casted construction in Zamac and are chrome plated. Hinges are for round pilasters.

**Finish:** Bright Chrome Plated

Part No	Hole C/C	"A" Dimension	Pilaster Thick.	Hinge Mounting
3420	1-1/8"	1-3/8"	1-1/4"	Bottom
3910	1-1/8"	1-3/8"	1-1/4"	Top

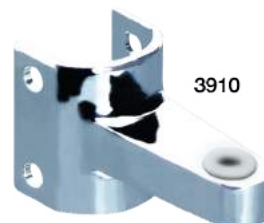

GENERAL PARTITIONS

### Door Cams Molded Nylon

Cams for bathroom partition door bottom assemblies. Cams are used on installations with matching pintles, bottom door inserts and bottom pivot hinges. Cams feature molded construction in nylon material.

**Finish:** Black

Part No	Material	Pintle
97265	Black Nylon	97275



GENERAL PARTITIONS

### Door Pintles Molded Nylon

Pintles are for bathroom partition door bottom assemblies. Pintles are used on installations with matching cams, bottom door inserts and bottom pivot hinges. Pintles feature molded construction in nylon with a zinc plated steel shaft.

**Finish:** Black

Part No	Material	Cam
97275	Black Nylon	97265



GENERAL PARTITIONS

### Hinge Pin Top Pivot Hinge

Pins are for steel bathroom partition doors and used with top door insert and top pivot hinge. Pins feature machined construction in steel and are zinc plated.

Part No	Material	Finish	Construction	Length	Diameter
98614	Steel	Zinc Plated	Machined	2-13/16"	1/4"

GENERAL PARTITIONS





## Concealed Latch Die Cast Zamac



Latches are concealed mounted for bathroom partition door installation. Latches feature die casted construction in Zamac and are chrome plated. Options available for inswing or outswing doors.

Part No	Material	Construction	Hole Centers	Bar Style	Swing	Indicator
5080	Zamac	Cast	•	Slide Bar	Inswing / Outswing	No
6170	Zamac	Cast	•	Slide Bar	Inswing / Outswing	No
111950	Zamac	Cast	•	No Bar	Inswing / Outswing	No
8080	Zamac	Cast	•	Slide Bar	Inswing / Outswing	No

## Door Insert : Top Die Cast Zamac : Unplated

Top insert for steel bathroom partition doors. Door inserts are used on installations with pivot type hinges. Inserts feature die casted construction in Zamac and are unplated. Part is exclusive to this manufacturer.

Part No	Material	Construction	Door	Pin
4646	Zamac	Cast	1"	98614



## Door Insert : Bottom Die Cast Zamac : Unplated

Bottom insert steel for bathroom partition doors. Door inserts are used on installations with pivot type hinges. Inserts feature die casted construction in Zamac and are unplated. Part is exclusive to this manufacturer.

Part No	Material	Construction	Door	Cam
4636	Zamac	Cast	1"	97265



## Coat Hook : Single Prong Die Cast Zamac

Single prong coat hook for commercial restroom partition doors in General Partitions' exclusive design. Without a rubber bumper, this coat hook is typically used on outswing doors. Featuring die cast construction in Zamac #3, which is known for its excellent physical and mechanical properties. Available in a bright polished finish.

Part No	Description	Finish	Protrusion	Hole Pattern
4290	Single Prong, ADA Compliant	Polished	1-9/16"	3x 3/16" dia.



## Hadrian: Latches, Pivot Hinges & more

### Concealed Latch Die Cast Zamac

Concealed mount latches for bathroom partition door installation. Latches feature die cast construction in Zamac and a durable bright chrome plated finish. Suitable for both inswing and outswing door mounting and are exclusive to this manufacturer.

**Finish:** Bright Chrome Plated

Part No	Hole C/C	Bar Style	Swing	Indicator
129270	•	No Bar	Inswing / Outswing	No

hadrian®



### Pivot Hinge : Round Pilaster Mount Die Cast Zamac

Hinges are pivot type, for bathroom partition pilasters installation. Available for bottom and top door mounting. Hinges feature die casted construction in Zamac and are chrome plated. Hinges are for round pilasters and are exclusive to this manufacturer.

**Finish:** Bright Chrome Plated

Part No	Hole C/C	Post to Pivot	Pilaster Thick.	Hinge Mounting
122960	1-1/16"	1-1/8"	1-1/4"	Bottom
122940	1-1/16"	1-1/8"	1-1/4"	Top

hadrian®



### Pivot Hinge : Flat Wall Mount Die Cast Zamac

Hinges are pivot type, for bathroom partition doors and have flat backs for wall mounting. Available for bottom and top door mounting. Hinges feature die casted construction in Zamac and are chrome plated. Hinges for laminated or steel doors are exclusive to this manufacturer.

**Finish:** Bright Chrome Plated

Part No	Hole C/C	Wall to Pivot	Hinge Mounting
122930	•	1-1/8"	Bottom
122950	•	1-1/8"	Top

hadrian®



### Pivot Hinge Replacement Kit

Hinge replacement kits are pivot type, for bathroom partition doors and pilasters. Replaces both top and bottom door assemblies and includes hinges, door inserts, cam, pintle, hinge pin and fasteners. Hinges feature casted construction in #3 Zamac and are chrome plated. Kits are exclusive to this manufacturer.

Part No	Material	Construction	Finish	Door	Pilaster	Fasteners
63850	Zamac	Cast	Chrome	1"	1-1/4"	6 Lobe Pin
63860	Zamac	Cast	Chrome	1"	1"	6 Lobe Pin

hadrian®



## Door Insert : Top Die Cast Zamac : Unplated

Top insert for steel bathroom partition doors. Door inserts are used on installations with pivot type hinges. Inserts feature die casted construction in Zamac and are unplated. This part is exclusive to this manufacturer.

Part No	Material	Construction	Door	Pin
12300	Zamac	Cast	1"	122990

hadrian®



## Door Insert : Bottom Die Cast Zamac : Unplated

Bottom insert for steel bathroom partition doors. Door inserts are used on installations with pivot type hinges. Inserts feature die casted construction in Zamac and are unplated. This part is exclusive to this manufacturer.

Part No	Material	Construction	Door	Cam
12310	Zamac	Cast	1"	122980

hadrian®



## Door Cams Molded Nylon

Cams for steel bathroom partition door bottom assemblies. Cams are used on installations with matching pintles, bottom door inserts and bottom pivot hinges. Cams feature molded construction in nylon material. Part is exclusive to this manufacturer.

**Finish:** Natural

Part No	Material	Pintle
122980	White Nylon	122970

hadrian®



## Door Pintles Molded Nylon

Pintles are for bathroom partition door bottom assemblies. Pintles are used on installations with matching cams, bottom door inserts and bottom pivot hinges. Pintles feature molded construction in nylon with a zinc plated steel shaft.

**Finish:** Natural

Part No	Material	Cam
122970	White Nylon	122980

hadrian®



## Hinge Pin Top Pivot Hinge

Pins for bathroom partition doors. Pins are used with top door insert and top pivot hinges. Pins are a nylon and steel construction and are exclusive to this manufacturer.

Part No	Material	Finish	Construction	Length	Diameter
122990	Nylon/Steel	Natural	Molded	1-1/2"	3/8"

hadrian®



9

Manufacturer Equivalent Parts



## Concealed Latch Die Cast Zamac

These latches are for doors which have part of its assembly "Concealed" and are mainly associated with the major steel partition manufacturers. Latches follow OEM specifications to ensure a proper fit. Featuring die casted construction in Zamac #3 which is known for its excellent physical and mechanical properties. All latches come in a bright chrome finish and can be used on either inswing or outswing doors.

**Finish:** Bright Chrome Plated

Part No	Hole C/C	Bar Style	Swing	Indicator
6170	•	Slide Bar	Inswing / Outswing	No
111950	•	No Bar	Inswing / Outswing	No



## Door Cams Molded Nylon

Cams are for bathroom partition door bottom assemblies. Cams are used on installations with matching pintles, bottom door inserts and bottom pivot hinges. Cams feature molded construction in nylon material. **Finish:** Black

Part No	Material	Pintle
97265	Black Nylon	97275



## Door Pintles Molded Nylon

Pintles are for bathroom partition door bottom assemblies. Pintles are used on installations with matching cams, bottom door inserts and bottom pivot hinges. Pintles feature molded construction in nylon with a zinc plated steel shaft.

**Finish:** Black

Part No	Material	Cam
97275	Black Nylon	97265



## Hinge Pin Top Pivot Hinge

Pins are for steel bathroom partition doors and used with top door insert and top pivot hinge. Pins feature machined construction in steel and are zinc plated.

Part No	Material	Finish	Construction	Length	Diameter
98614	Steel	Zinc Plated	Machined	2-13/16"	1/4"

Knickerbocker



## Pivot Hinge : Round Pilaster Mount Die Cast Zamac

Hinges are pivot type, for bathroom partition pilasters installation. Available for bottom and top door mounting. Hinges feature die casted construction in Zamac and are chrome plated. Hinges are for round pilasters.

**Finish:** Bright Chrome Plated

Part No	Hole C/C	"A" Dimension	Pilaster Thick.	Hinge Mounting
3420	1-1/8"	1-3/8"	1-1/4"	Bottom
3910	1-1/8"	1-3/8"	1-1/4"	Top

Knickerbocker

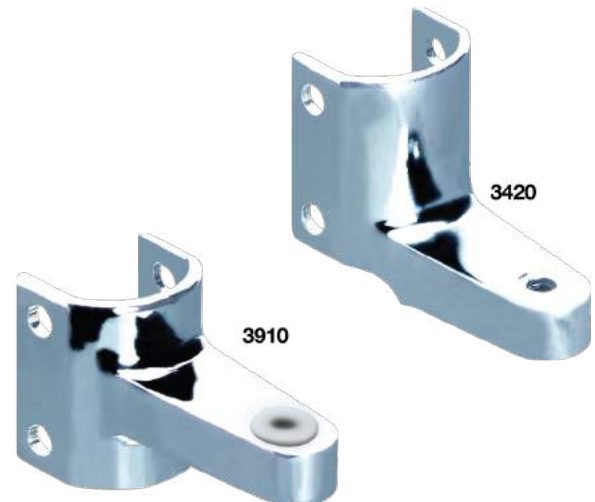

6

Manufacturer Equivalent Parts



## Metpar: Pivot Hinges

### Pivot Hinge : Square Pilaster Mount Die Cast Zamac

Hinges are pivot type, for bathroom partition pilaster installations. Available for bottom and top door mounting. Hinges feature die casted construction in Zamac and are chrome plated. Hinges are for square pilasters.

**Finish:** Bright Chrome Plated

Part No	Hole C/C	"A" Dimension	Pilaster Thick.	Hinge Mounting
3430	1-1/2"	1-1/8"	1-1/4"	Bottom
3930	1-1/2"	1-1/8"	1-1/4"	Top

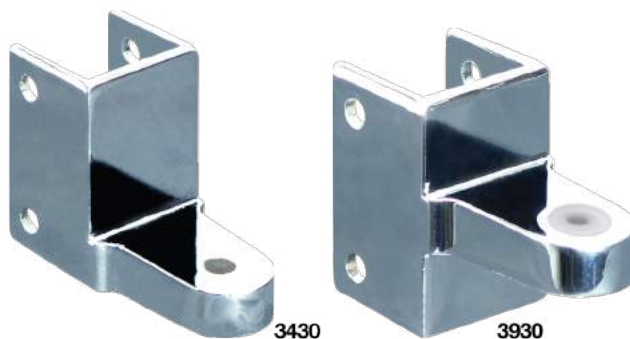

### Pivot Hinge : Square Pilaster Mount Cast Stainless Steel

Hinges are pivot type, for bathroom partition pilaster installations. Available for bottom and top door mounting. Hinges feature casted construction in 304 stainless steel and are stain finished. Hinges are for square pilasters.

**Finish:** Satin Stainless Steel

Part No	Hole C/C	"A" Dimension	Pilaster Thick.	Hinge Mounting
3433	1-1/2"	1-1/8"	1-1/4"	Bottom
3933	1-1/2"	1-1/8"	1-1/4"	Top



### Pivot Hinge : Round Pilaster Mount Die Cast Zamac

Hinges are pivot type, for bathroom partition pilaster installations. Available for bottom and top door mounting. Hinges feature die casted construction in Zamac and are chrome plated. Hinges are for round pilasters.

**Finish:** Bright Chrome Plated

Part No	Hole C/C	"A" Dimension	Pilaster Thick.	Hinge Mounting
4040	1-1/2"	1-3/32"	1-1/4"	Bottom
4530	1-1/2"	1-3/32"	1-1/4"	Top



### Pivot Hinge : Round Pilaster Mount Cast Stainless Steel

Hinges are pivot type, for bathroom partition pilaster installations. Available for bottom and top door mounting. Hinges feature casted construction in 304 stainless steel and are stain finished. Hinges are for steel pilasters.

**Finish:** Satin Stainless Steel

Part No	Hole C/C	"A" Dimension	Pilaster Thick.	Hinge Mounting
9643	1-1/2"	1-1/8"	1-1/4"	Bottom
4533	1-1/2"	1-1/8"	1-1/4"	Top



Pivot Hinge Replacement Kit : Top



Hinge replacement kits are pivot type, for bathroom partition doors and pilasters. Replaces top door assembly and includes hinge, door insert, hinge pin and fasteners. Hinges feature casted construction.

Part No	Material	Construction	Finish	Door	Pilaster	Fasteners
63080	Zamac	Cast	Chrome	1"	1-1/4"	One Way
663080	Zamac	Cast	Chrome	1"	1-1/4"	6 Lobe pin
663083	Stainless	Cast	Satin	1"	1-1/4"	6 Lobe pin

9

Manufacturer Equivalent Parts

Pivot Hinge Replacement Kit : Bottom



Hinge replacement kits are pivot type, for bathroom partition doors and pilasters. Replaces bottom door assembly and includes hinge, door insert, cam, pintle and fasteners. Hinges feature casted construction.

Part No	Material	Construction	Finish	Door	Pilaster	Fasteners
63070	Zamac	Cast	Chrome	1"	1-1/4"	One Way
663070	Zamac	Cast	Chrome	1"	1-1/4"	6 Lobe pin
663073	Stainless	Cast	Satin	1"	1-1/4"	6 Lobe pin

## Metpar: Brackets & Latches

### Standard Alcove Clips : Round Edge Die Cast Zamac

Brackets are alcove type connecting panels to pilasters for bathroom partitions. Brackets are made to be used on hollow steel partitions with offset panels and posts with a 1/4" difference in thickness. Part is exclusive to this manufacturer.

**Edge:** Round

Part No	Material	Construction	Length	Height
1550	Zamac	Cast	1-1/2"	1-1/2"



### Concealed Latch Die Cast Zamac



4240



5090



8090

Concealed mount latches for Metpar bathroom partition doors. Latches feature die cast construction in Zamac and a durable bright chrome plated finish. Suitable for both inswing and outswing door mount applications and are exclusive to this manufacturer.

**Finish:** Bright Chrome Plated

Part No	Hole C/C	Bar Style	Swing	Indicator
4240	•	Slide Bar	Inswing / Outswing	Yes
5090	•	Slide Bar	Inswing / Outswing	No
8090	•	Slide Bar	Inswing / Outswing	No

## Concealed Latch Die Cast Zamac

Concealed mount latches for steel bathroom partition doors. Latches feature die cast construction in Zamac and a durable bright chrome plated finish. Suitable for both inswing and outswing door mounts and is exclusive to this manufacturer.

**Finish:** Bright Chrome Plated

Part No	Hole C/C	Bar Style	Swing	Indicator
4230	•	Slide Bar	Inswing / Outswing	No



**Mills**  
A SUBSIDIARY OF Bradley

## Surface Mounted Latch : Slide Bar Cast Stainless Steel

Latch is surface mounted for bathroom partition inswing or outswing door installations. Available in cast 304 stainless steel construction, latch features slide bar is satin finished.

**ADA:** ADA Compliant

Part No	Material	Construction	Hole Centers	Bar Style	Swing	Indicator
6983	Stainless Steel	Cast	1-3/4"	Slide Bar	Inswing / Outswing	No



**Mills**  
A SUBSIDIARY OF Bradley

## Strike & Keepers : Concealed Latch : Round Pilaster Mount Die Cast Zamac

Strike and keepers for bathroom steel partition posts and doors with concealed latches. Strike and keepers feature die casted construction in Zamac and are chrome plated. For inswing or outswing doors and are exclusive to this manufacturer.

**Finish:** Chrome

Part No	Material	Mount	Post	Door	Height
5550	Zamac	Rd. Post	1-1/4"	1"	2-1/4"



**Mills**  
A SUBSIDIARY OF Bradley

## Coat Hook : Bumper Style Die Cast Zamac

Coat hooks for commercial restroom partitions doors. Hook and rubber bumper combo is primarily used on inswing doors. Coat hooks feature die casted construction in Zamac #3 which is known for its excellent physical and mechanical properties. Hooks come in a bright chrome finish.

Part No	Description	Finish	Protrusion	Hole Pattern
4260	Bumper & Hook, Teardrop Backplate	Polished	3-1/2"	7/8" C/C + 3rd Hole



**Mills**  
A SUBSIDIARY OF Bradley

6

Manufacturer Equivalent Parts

## Sanymetal: Pivot Hinges, Hinge Pins & more

### Pivot Hinge : Square Pilaster Mount Die Cast Zamac

Hinges are pivot type, for bathroom partition pilasters installation. Available for bottom and top door mounting. Hinges feature die casted construction in Zamac and are chrome plated. Hinges are for square pilasters and are exclusive to this manufacturer.

**Finish:** Bright Chrome Plated

Part No	Hole C/C	"A" Dimension	Pilaster Thick.	Hinge Mounting
3460	1-1/4"	1-1/8"	1-1/4"	Bottom
3960	1-1/4"	1-1/8"	1-1/4"	Top



3460

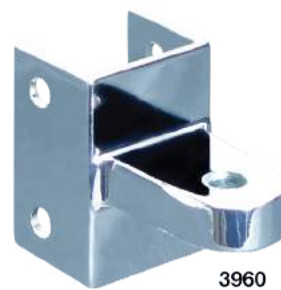

3960

*Sanymetal*

### Hinge Pin Top Pivot Hinge

Hinge pins for steel bathroom partition doors. Pins are used with top door insert and top pivot hinges. They are molded in nylon material and is exclusive to this manufacturer.

Part No	Material	Finish	Construction	Length	Diameter
98715	Nylon	Natural	Molded	2-1/2"	3/8"



*Sanymetal*

### Door Insert : Top Die Cast Zamac

Top insert for bathroom partition doors. Door inserts are used on installations with pivot type hinges. Inserts feature die casted construction in Zamac and are chrome plated. Part is exclusive to this manufacturer.

**Finish:** Chrome Plated

Part No	Material	Construction	Door	Pin	Compatibility
2450	Zamac	Cast	1"	98715	Sanymetal



*Sanymetal*

### Door Insert : Bottom Die Cast Zamac

Bottom insert for bathroom partition doors. Door inserts are used on installations with pivot type hinges. Inserts feature die casted construction in Zamac and are chrome plated. Parts are exclusive to this manufacturer.

**Finish:** Chrome Plated

Part No	Material	Construction	Door	Cam
97280	Zamac	Cast	1"	Included
97290	Zamac	Cast	1"	Included



97280



97290

*Sanymetal*



## Pivot Hinge Replacement Kit : Top

Hinge replacement kits are pivot type, for bathroom partition doors and pilasters. Replaces top door assembly and includes hinge, door insert, hinge pin and fasteners. Hinges feature casted construction and are exclusive to this manufacturer.

Part No	Material	Construction	Finish	Door	Pilaster	Fasteners
128433	Stainless	Cast	Satin	1"	1-1/4"	6 Lobe Pin
128450	Zamac	Cast	Chrome	1"	1-1/4"	6 Lobe pin

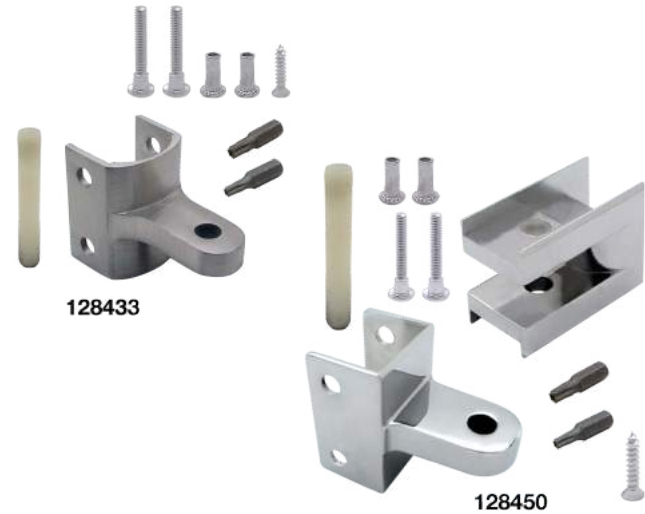

## Pivot Hinge Replacement Kit : Bottom

Hinge replacement kits are pivot type, for bathroom partition doors and pilasters. Replaces bottom door assembly and includes hinge, door insert, cam, pintle and fasteners. Hinges feature casted construction and are exclusive to this manufacturer.

Part No	Material	Construction	Finish	Door	Pilaster	Fasteners
128423	Stainless	Cast	Satin	1"	1-1/4"	6 Lobe pin
128440	Zamac	Cast	Chrome	1"	1-1/4"	6 Lobe pin

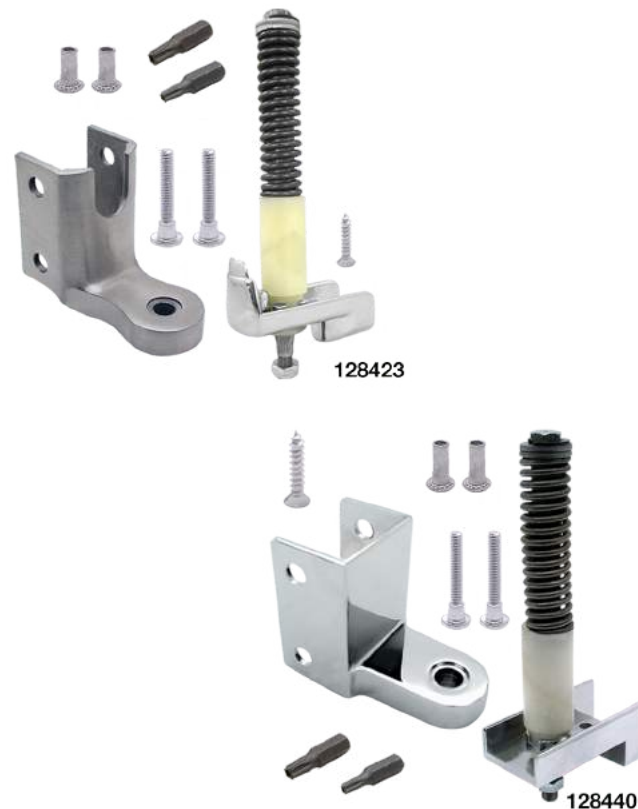

## Sanymetal: Latches & Coat Hooks

### Surface Mounted Latch : Slide Bar Die Cast Zamac

Latch is for restroom partition inswing or outswing door installations and is surface mounted. Featuring die cast construction in Zamac #3 which has superb castability and finishing characteristics. This in turn makes a better quality latch with a durable chrome finish.

**ADA:** ADA Compliant

Part No	Finish	Hole C/C	Bar Style	Swing	Indicator
6540	Bright Chrome	2-5/8"	Slide Bar	Inswing / Outswing	No



*Sanymetal*

### Concealed Latch Die Cast Zamac

These latches are for doors which have part of its assembly "Concealed" and are mainly associated with the major steel partition manufacturers. Latches follow OEM specifications to ensure a proper fit. Featuring die casted construction in Zamac #3 which is known for its excellent physical and mechanical properties. All latches come in a bright chrome finish and can be used on either inswing or outswing doors.

**Finish:** Bright Chrome Plated

Part No	Hole C/C	Bar Style	Swing	Indicator
6860	•	Slide Bar	Inswing / Outswing	No
111940	•	No Bar	Inswing / Outswing	No



*Sanymetal*

### Coat Hook : Bumper Style Die Cast Zamac

Coat hooks for steel bathroom partitions doors and panels. Hook and rubber bumper combo mostly used on inswing doors. Coat hooks feature die casted construction in Zamac #3 which is known for its excellent physical and mechanical properties. Hooks come in a bright chrome finish.

Part No	Description	Finish	Protrusion	Construction
4280	Bumper & Hook, Diamond Backplate	Polished	3"	1-1/8" C/C



*Sanymetal*

### Pivot Hinge : Square Pilaster Mount Cast Stainless Steel

Hinges are pivot type, for Shanahan's steel bathroom partition doors and pilasters. Available for bottom and top door mounting. Hinges feature casted construction in 304 stainless steel and are stain finished. Hinges are for square pilasters and are exclusive to this manufacturer.

**Finish:** Satin Stainless Steel

Part No	Hole C/C	"A" Dimension	Pilaster Thick.	Hinge Mounting
3153	1-1/2"	1-5/16"	1-1/4"	Bottom
3653	1-1/2"	1-5/16"	1-1/4"	Top

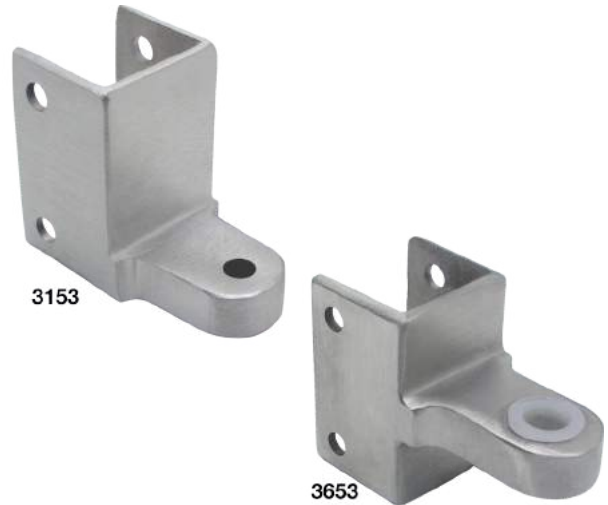

### Strike & Keepers : Concealed Latch : Square Pilaster Mount Die Cast Zamac

Strike and keepers for Shanahan's steel bathroom partition posts and doors with concealed latches. Strike and keepers feature die casted construction in Zamac and are chrome plated. Strike and keeper is for either inswing or outswing doors and is exclusive to the manufacturer.

**Finish:** Chrome

Part No	Material	Mount	Post	Door	Height
5840	Zamac	Sq. Post	1-1/4"	1-1/4"	1-1/4"



### Headrail End Plugs Nylon

Headrail end plugs are for bathroom partitions headrail. End plugs cover exposed ends of headrail. End plugs feature molded construction in gray nylon and are exclusive to this manufacturer.

**Finish:** Gray

Part No	Material	Construction	Finish	Headrail
6695	Nylon	Molded	Gray	1-1/4"





Part Number	Page	Part Number	Page	Part Number	Page
10.....	76	114390.....	82	128423.....	25
100.....	88	114400.....	82	128430.....	151
10130.....	58	114409.....	83	128433.....	24
10139.....	59	114410.....	4	128440.....	25
10140.....	57	114419.....	5	128450.....	24
10149.....	60	114420.....	4	1289.....	46
101569.....	105	114429.....	5	129270.....	2
10160.....	57	114430.....	4	130.....	52
106520.....	50	114439.....	5	1300.....	39
106529.....	51	114440.....	4	1310.....	38
106750.....	14	114449.....	5	131089.....	104
109.....	88	114460.....	82	131769.....	119
110409.....	59	114469.....	83	1320.....	48
111139.....	53	114470.....	82	1323.....	49
111680.....	9	114479.....	83	132569.....	60
111683.....	8	114480.....	82	1329.....	49
111690.....	9	114489.....	83	1330.....	45
111693.....	8	114490.....	82	1339.....	46
111700.....	9	114499.....	83	134304.....	79
111703.....	8	114510.....	82	134314.....	79
111710.....	18	114519.....	83	135009.....	103
111713.....	18	114520.....	64	135019.....	103
111720.....	18	114530.....	125	135029.....	103
111723.....	18	114853.....	31	135039.....	103
111759.....	104	114863.....	31	140.....	44
111940.....	2	115490.....	11	147340.....	76
111950.....	2	115493.....	10	147413.....	80
112310.....	21	115500.....	11	1480.....	45
112410.....	50	115503.....	10	1483.....	47
112419.....	51	115510.....	11	1489.....	46
112700.....	32	115513.....	10	149.....	40
112709.....	30	11569.....	34	149783.....	83
112710.....	32	11579.....	34	150.....	101
112719.....	30	117749.....	7	150309.....	60
112720.....	32	118509.....	60	1530.....	21
112729.....	30	119689.....	7	1537.....	21
112730.....	32	119739.....	104	1540.....	20
112739.....	30	120109.....	103	1547.....	20
112750.....	32	120119.....	103	1550.....	52
112759.....	30	120129.....	102	1560.....	39
112780.....	32	120139.....	103	1563.....	41
112789.....	31	122299.....	29	1564.....	44
112790.....	32	122309.....	34	1569.....	43
112799.....	31	122319.....	34	1570.....	38
112800.....	32	122329.....	34	1573.....	40
112809.....	31	122349.....	34	1574.....	44
112820.....	32	122930.....	142	15762.....	109
112829.....	31	122940.....	142	15772.....	109
112911.....	32	122950.....	142	15782.....	109
112921.....	32	122960.....	142	1579.....	42
113310.....	60	122970.....	143	1580.....	48
113319.....	60	122980.....	143	1589.....	49
114169.....	56	122990.....	143	1590.....	45
114189.....	56	12300.....	143	1593.....	47
114209.....	56	123000.....	20	1599.....	46
114229.....	55	123010.....	21	1600.....	45
114240.....	54	123020.....	79	160029.....	34
114249.....	55	12310.....	143	160039.....	34
114260.....	54	123320.....	35	1603.....	47
114269.....	55	123330.....	35	160799.....	34
114270.....	76	123340.....	35	160809.....	34
114279.....	66	123350.....	35	1609.....	46
114310.....	3	123370.....	35	1610.....	45
114319.....	5	123869.....	7	161259.....	34
114320.....	3	124563.....	5	1613.....	47
114329.....	5	125319.....	34	1614.....	47
114330.....	3	125329.....	34	1619.....	46
114339.....	5	1260.....	39	1620.....	39
114340.....	3	126603.....	83	1623.....	41
114349.....	5	126629.....	8	1629.....	43
114360.....	3	126673.....	84	1630.....	39
114369.....	5	1270.....	38	1633.....	41
114370.....	82	127320.....	56	163500.....	2
114379.....	83	127783.....	84	1639.....	43
114380.....	82	1280.....	45	1640.....	38
114389.....	83	1283.....	47	1643.....	40





# Part Number Index

Part Number	Page
1644.....	44
1649.....	42
1650.....	38
1653.....	40
1659.....	42
167919.....	4
1680.....	133
169943.....	27
169949.....	27
172859.....	60
1750.....	39
1753.....	41
1754.....	44
1759.....	43
1760.....	38
1763.....	40
1764.....	44
1769.....	42
1779.....	43
1819.....	43
182339.....	59
182349.....	59
182359.....	59
182369.....	57
182669.....	57
182679.....	59
182689.....	61
182859.....	60
182889.....	59
1829.....	42
1830.....	39
1833.....	41
1839.....	43
1840.....	38
1843.....	40
1844.....	44
1849.....	42
1850.....	38
1853.....	40
1859.....	42
1860.....	48
1863.....	49
1864.....	48
1869.....	49
1870.....	50
1873.....	51
1874.....	50
1879.....	51
1890.....	50
189003.....	102
189013.....	102
189023.....	102
1893.....	51
189373.....	85
1899.....	51
189979.....	53
19.....	75
1900.....	50
1903.....	51
1909.....	51
1910.....	50
1913.....	51
1914.....	50
191803.....	102
191813.....	102
191823.....	102
1919.....	51
1920.....	50
1929.....	51
1939.....	51
1940.....	50
1949.....	51
1950.....	50
195519.....	5
195529.....	5
195539.....	5

Part Number	Page
1959.....	51
1999.....	51
20.....	44
201099.....	7
2039.....	57
204029.....	59
204039.....	59
204049.....	59
204059.....	59
204069.....	59
204079.....	59
204089.....	57
204099.....	57
2054.....	58
2059.....	59
2064.....	57
2069.....	57
207359.....	89
207369.....	89
2074.....	58
2079.....	59
2089.....	59
2094.....	58
2099.....	59
2109.....	109
2129.....	109
2139.....	109
2150.....	109
2169.....	109
2170.....	109
2179.....	109
2209.....	55
2219.....	55
2229.....	55
2239.....	55
2264.....	54
2269.....	55
2274.....	54
2279.....	55
2289.....	55
2294.....	54
2299.....	55
2304.....	56
2319.....	56
2329.....	56
2334.....	58
2339.....	59
2344.....	58
2349.....	59
2354.....	58
2359.....	59
2364.....	57
2369.....	57
2380.....	20
2390.....	21
240.....	6
2400.....	124
2450.....	20
249.....	6
2490.....	124
2500.....	45
2579.....	109
2609.....	59
2664.....	57
2669.....	57
2674.....	58
2679.....	59
2684.....	61
2689.....	61
269.....	95
2700.....	45
2710.....	128
2720.....	128
2730.....	128
2740.....	128
2750.....	21

Part Number	Page
2757.....	21
2760.....	20
2767.....	20
2794.....	57
2799.....	57
2810.....	21
2817.....	21
2820.....	20
2827.....	20
2858.....	60
2859.....	60
2868.....	58
2869.....	59
2878.....	58
2879.....	59
2888.....	58
29.....	40
2999.....	56
30.....	50
30039.....	94
30049.....	94
30059.....	94
30069.....	94
30079.....	94
30089.....	94
30099.....	94
3010.....	139
30109.....	94
30119.....	94
30129.....	94
3013.....	139
30139.....	94
30149.....	94
30169.....	94
30189.....	94
30209.....	94
30229.....	94
30249.....	94
3030.....	110
3040.....	110
30414.....	105
30524.....	105
30544.....	105
30584.....	105
30719.....	105
30810.....	105
31029.....	92
31037.....	106
31039.....	92
31049.....	92
31056.....	105
31059.....	92
31069.....	92
31079.....	92
31089.....	92
3110.....	126
31109.....	92
31129.....	92
3113.....	126
31149.....	92
31169.....	92
31189.....	92
31209.....	92
31229.....	92
31249.....	92
3153.....	15
32029.....	93
32035.....	95
32039.....	93
32045.....	95
32049.....	93
32055.....	95
32059.....	93
32065.....	95
32069.....	93
32075.....	95

Part Number	Page	Part Number	Page	Part Number	Page
32079.....	93	35189.....	92	42109.....	97
32085.....	95	35209.....	92	42125.....	100
32089.....	93	35229.....	92	42129.....	97
32105.....	95	35249.....	92	42145.....	100
32109.....	93	3540.....	132	42149.....	97
32125.....	95	359.....	40	42165.....	100
32129.....	93	360.....	38	42169.....	97
32145.....	95	3610.....	126	42185.....	100
32149.....	93	3613.....	126	42189.....	97
32165.....	95	3653.....	15	42205.....	100
32169.....	93	369.....	40	42209.....	97
32185.....	95	3720.....	14	42225.....	100
32189.....	93	3750.....	18	42229.....	97
3220.....	14	3753.....	18	42245.....	100
32205.....	95	3760.....	134	42249.....	97
32209.....	93	3763.....	134	4230.....	2
32225.....	95	379.....	15	4240.....	2
32229.....	93	3790.....	123	4260.....	86
32245.....	95	3793.....	15	4263.....	87
32249.....	93	39.....	51	4280.....	86
3250.....	18	3910.....	140	4290.....	86
3253.....	18	3913.....	140	4309.....	46
3260.....	134	3930.....	14	4319.....	46
3263.....	134	3933.....	15	4339.....	46
3290.....	123	3960.....	14	4349.....	46
3293.....	15	399.....	18	4359.....	59
340.....	44	4000.....	86	4364.....	58
34029.....	93	4003.....	87	4394.....	58
34035.....	95	4008.....	86	44029.....	97
34039.....	93	4009.....	87	44035.....	99
34045.....	95	4020.....	86	44039.....	97
34049.....	93	4023.....	87	44045.....	99
34055.....	95	4028.....	86	44049.....	97
34059.....	93	4040.....	16	44055.....	99
34065.....	95	4043.....	126	44059.....	97
34069.....	93	4060.....	128	44065.....	99
34075.....	95	4090.....	21	44069.....	97
34079.....	93	41029.....	96	44075.....	99
34085.....	95	41039.....	96	44079.....	97
34089.....	93	41049.....	96	44085.....	99
34105.....	95	41059.....	96	44089.....	97
34109.....	93	41069.....	96	44105.....	99
34125.....	95	41079.....	96	44109.....	97
34129.....	93	41089.....	96	44125.....	99
34145.....	95	41109.....	96	44129.....	97
34149.....	93	41129.....	96	44145.....	99
34165.....	95	4113.....	87	44149.....	97
34169.....	93	41149.....	96	44165.....	99
34185.....	95	41169.....	96	44169.....	97
34189.....	93	41189.....	96	44185.....	99
3420.....	140	4120.....	88	44189.....	97
34205.....	95	41209.....	96	44205.....	99
34209.....	93	41229.....	96	44209.....	97
34225.....	95	4123.....	88	44225.....	99
34229.....	93	41249.....	96	44229.....	97
3423.....	140	4128.....	88	44245.....	99
34245.....	95	4129.....	88	44249.....	97
34249.....	93	4153.....	88	4449.....	59
3430.....	14	4155.....	88	4459.....	59
3433.....	15	4174.....	58	4469.....	57
3460.....	14	4184.....	57	45029.....	96
349.....	40	419.....	94	45039.....	96
350.....	44	42029.....	97	45049.....	96
35029.....	92	42035.....	100	45059.....	96
35039.....	92	42039.....	97	45069.....	96
35049.....	92	42045.....	100	45079.....	96
35059.....	92	42049.....	97	45089.....	96
35069.....	92	42055.....	100	45109.....	96
35079.....	92	42059.....	97	45129.....	96
35089.....	92	42065.....	100	45149.....	96
3510.....	139	42069.....	97	45169.....	96
35109.....	92	42075.....	100	45189.....	96
35129.....	92	42079.....	97	45209.....	96
3513.....	139	42085.....	100	45229.....	96
35149.....	92	42089.....	97	45249.....	96
35169.....	92	42105.....	100	4530.....	16



# Part Number Index

Part Number	Page
4533.....	126
4540.....	128
4550.....	20
4609.....	59
4636.....	141
4646.....	141
4700.....	136
4764.....	58
4800.....	136
4903.....	65
4913.....	70
4984.....	4
4988.....	4
4993.....	7
5000.....	3
5003.....	5
5020.....	3
5023.....	5
5030.....	3
5033.....	5
5040.....	3
5043.....	5
5050.....	3
5053.....	5
5054.....	4
50553.....	5
5058.....	4
5060.....	3
5063.....	5
50653.....	5
5080.....	2
509.....	59
5090.....	2
5110.....	64
5113.....	65
5140.....	67
5141009.....	68
5143.....	68
5144.....	67
5147509.....	68
5151.....	6
5153.....	6
5160.....	80
5163.....	80
5170.....	80
5173.....	80
5174.....	80
5178.....	80
5180.....	80
5183.....	80
5184.....	80
5190.....	2
520.....	57
52029.....	131
52039.....	131
52049.....	131
52059.....	131
52069.....	131
52079.....	131
52089.....	131
5210.....	69
52109.....	131
52129.....	131
5213.....	70
52149.....	131
52169.....	131
52189.....	131
52209.....	131
52229.....	131
52249.....	131
5230.....	74
5233.....	75
5240.....	78
5243.....	78
5260.....	72
5261009.....	73

Part Number	Page
5263.....	73
5264.....	72
5267509.....	73
5280.....	67
5281009.....	68
5283.....	68
5287509.....	68
529.....	57
5310.....	66
5330.....	66
5340.....	64
5343.....	65
5400.....	84
54029.....	98
5403.....	84
54039.....	98
54049.....	98
54059.....	98
54069.....	98
54079.....	98
5408.....	84
54089.....	98
5410.....	71
54109.....	98
54129.....	98
54149.....	98
54169.....	98
54189.....	98
54209.....	98
54229.....	98
54249.....	98
5430.....	76
5440.....	84
54400.....	85
54403.....	85
54420.....	85
54423.....	85
5443.....	84
54433.....	85
54443.....	85
5448.....	84
55029.....	98
55039.....	98
55049.....	98
55059.....	98
55069.....	98
55079.....	98
55089.....	98
5510.....	76
55109.....	98
55129.....	98
5513.....	77
55149.....	98
55169.....	98
55189.....	98
5520.....	76
55209.....	98
55229.....	98
55249.....	98
5550.....	76
5570.....	130
5573.....	130
5580.....	129
5583.....	129
5590.....	76
5620.....	64
5623.....	65
5701.....	6
5703.....	6
5720.....	69
5723.....	70
5728.....	69
5730.....	74
5774.....	64
5778.....	64
579.....	36

Part Number	Page
5794.....	67
5798.....	67
580.....	58
5820.....	64
5823.....	65
5824.....	64
5840.....	74
5874.....	69
5878.....	69
589.....	59
5894.....	72
5898.....	72
5960.....	74
5963.....	75
5970.....	129
5973.....	70
5980.....	128
5983.....	129
60010.....	76
60019.....	75
60020.....	44
60029.....	40
60030.....	50
60039.....	51
60070.....	45
60079.....	46
60089.....	15
60100.....	88
60109.....	88
60130.....	52
60139.....	78
60140.....	44
60149.....	40
60150.....	101
6023.....	83
60240.....	6
60249.....	6
60269.....	95
60279.....	83
60289.....	102
60340.....	44
60349.....	40
60350.....	44
60359.....	40
60360.....	38
60369.....	40
60370.....	74
6049.....	134
60509.....	59
60520.....	57
60529.....	60
60579.....	36
60580.....	58
60589.....	59
60609.....	88
60619.....	65
6069.....	134
609.....	88
610130.....	58
610139.....	59
610140.....	57
610149.....	60
610150.....	58
610159.....	59
610160.....	57
610169.....	57
61029.....	94
61039.....	94
61049.....	94
61059.....	94
6106520.....	50
6106529.....	51
6106750.....	14
61069.....	94
61079.....	94
61089.....	94

Part Number	Page	Part Number	Page	Part Number	Page
61099.....	94	6114489.....	83	6469.....	65
61109.....	94	6114490.....	82	6499.....	80
61119.....	94	6114499.....	83	6500.....	110
6112310.....	21	6114510.....	82	65039.....	106
611239.....	59	6114519.....	83	65049.....	106
6112410.....	50	6114520.....	64	65059.....	106
6112419.....	51	61149.....	94	65069.....	106
611249.....	60	61169.....	94	65079.....	106
611259.....	59	61189.....	94	65089.....	106
611269.....	59	61209.....	94	65099.....	106
6112700.....	32	6121509.....	5	65109.....	106
6112709.....	30	6121519.....	5	65119.....	106
6112710.....	32	6121529.....	5	65129.....	106
6112719.....	30	6121539.....	5	65149.....	106
6112720.....	32	6121549.....	5	65169.....	106
6112729.....	30	6122299.....	29	65189.....	106
6112730.....	32	6122309.....	34	6519.....	87
6112739.....	30	6122319.....	34	65209.....	106
6112750.....	32	6122329.....	34	65229.....	106
6112759.....	30	6122349.....	34	65249.....	106
6112780.....	32	61229.....	94	6529.....	87
6112789.....	31	6123020.....	79	6539.....	135
611279.....	57	61249.....	94	6540.....	3
6112790.....	32	612709.....	102	654408.....	85
6112799.....	31	6140.....	2	654438.....	85
6112800.....	32	614800.....	60	6559.....	70
6112809.....	31	6150.....	2	6569.....	70
6112820.....	32	6170.....	2	663030.....	25
6112829.....	31	619.....	65	663033.....	25
61129.....	94	6200.....	82	663040.....	24
611299.....	57	6203.....	83	663043.....	24
611389.....	59	6253.....	83	663070.....	25
61139.....	94	6283.....	65	663073.....	25
6114169.....	56	63010.....	25	663080.....	24
6114189.....	56	63013.....	25	663083.....	24
6114209.....	56	63020.....	24	663090.....	25
6114219.....	55	63023.....	24	663100.....	24
6114229.....	55	63030.....	25	663120.....	26
6114240.....	54	63033.....	25	663123.....	26
6114249.....	55	63040.....	24	663130.....	26
6114260.....	54	63043.....	24	663133.....	26
6114269.....	55	63060.....	125	663140.....	139
6114270.....	76	63070.....	25	663143.....	139
6114279.....	77	630739.....	104	663150.....	135
6114310.....	3	630749.....	104	663153.....	135
6114319.....	5	630759.....	104	663160.....	25
6114320.....	3	63080.....	24	6670.....	108
6114329.....	5	6309.....	4	6672.....	108
6114330.....	3	63090.....	25	6690.....	108
6114339.....	5	63100.....	24	6695.....	108
6114340.....	3	63120.....	26	6765.....	108
6114349.....	5	63123.....	26	6789.....	80
6114350.....	3	63130.....	26	680.....	27
6114369.....	5	63133.....	26	6845.....	108
6114370.....	82	63140.....	139	6850.....	71
6114379.....	83	63143.....	139	6860.....	2
6114380.....	82	63150.....	135	689.....	27
6114389.....	83	63153.....	135	6983.....	5
6114390.....	82	63160.....	25	6995.....	110
6114399.....	83	6319.....	80	70.....	45
6114400.....	82	63270.....	130	7005.....	36
6114409.....	83	6329.....	80	7011.....	33
6114410.....	4	63300.....	130	7021.....	33
6114419.....	5	6349.....	65	7033.....	33
6114420.....	4	6359.....	70	7043.....	33
6114429.....	5	6369.....	65	7053.....	33
6114430.....	4	6379.....	70	7063.....	33
6114439.....	5	63850.....	142	7079.....	30
6114440.....	4	63860.....	142	7089.....	30
6114449.....	5	63900.....	26	7093.....	31
6114450.....	4	6409.....	4	7103.....	31
6114460.....	82	6419.....	83	7113.....	33
6114469.....	83	6431009.....	73	7123.....	33
6114470.....	82	6437509.....	73	7179.....	29
6114479.....	83	6449.....	65	7189.....	29
6114480.....	82	6459.....	70	7199.....	31

# Part Number Index

Part Number	Page
7209.....	29
7219.....	29
7273.....	31
7283.....	31
7293.....	29
7303.....	29
7359.....	89
7369.....	89
73734.....	27
73738.....	27
73744.....	27
73748.....	27
74031.....	104
7413.....	33
7423.....	33
7649.....	34
7659.....	34
7669.....	34
7719.....	36
7729.....	135
7739.....	135
7759.....	34
7769.....	34
7813.....	36
7883.....	29
7893.....	29
79.....	46
7959.....	34
7969.....	34
7978.....	27
7988.....	27
80.....	74
80032.....	108
80042.....	108
80052.....	108
80132.....	108
80142.....	108
80152.....	108
80732.....	108
80742.....	108
80752.....	108
8080.....	2
8090.....	2
8106.....	120
8116.....	120
8169.....	31
8179.....	31
8190.....	2
8309.....	52
8319.....	53
8329.....	52
8330.....	52
8340.....	52
8343.....	52
8349.....	52
8369.....	52
8503.....	102
85083.....	102
85093.....	102
8513.....	102
85148.....	67
85183.....	102
85193.....	102
85268.....	72
8649.....	30
8659.....	30
8674.....	35
8684.....	35
8698.....	3
88069.....	116
88079.....	117
88203.....	115
88209.....	117
88213.....	115
88219.....	117
88223.....	114

Part Number	Page
88229.....	116
88233.....	114
88239.....	116
88243.....	114
88249.....	116
88253.....	114
88259.....	116
88263.....	114
88269.....	116
88273.....	114
88279.....	116
88283.....	114
88289.....	116
88293.....	114
88313.....	115
88319.....	117
88323.....	115
88329.....	117
88333.....	115
88339.....	117
88343.....	115
88349.....	117
88353.....	115
88359.....	117
88363.....	115
88369.....	117
89.....	4
8905.....	113
8915.....	113
8925.....	113
8935.....	113
8965.....	112
8974.....	27
89820.....	133
89830.....	133
8984.....	27
9005.....	120
9015.....	120
90929.....	119
90933.....	118
90943.....	118
90949.....	119
90963.....	118
90969.....	119
9099.....	134
91013.....	118
91053.....	118
91059.....	119
91353.....	118
91429.....	119
9173.....	118
91813.....	118
91909.....	119
91919.....	119
9193.....	118
9203.....	118
92079.....	119
92089.....	119
92093.....	118
92183.....	118
92193.....	118
92199.....	119
92309.....	119
92319.....	119
9233.....	118
92383.....	118
92389.....	119
92393.....	118
92403.....	118
92419.....	119
92449.....	119
9263.....	118
9359.....	53
9403.....	115
9413.....	115
9423.....	115

Part Number	Page
9429.....	117
9443.....	115
9449.....	117
9463.....	115
9483.....	115
9489.....	117
95154.....	120
9643.....	17
96503.....	112
96513.....	112
96523.....	112
96533.....	112
9689.....	134
9703.....	115
9709.....	117
9713.....	115
9719.....	117
97205.....	122
9723.....	115
97265.....	140
97275.....	140
97280.....	21
97290.....	21
97435.....	22
9763.....	115
9769.....	117
9773.....	114
9779.....	116
9783.....	114
9789.....	116
9793.....	114
9799.....	116
9803.....	114
9809.....	116
9813.....	114
98175.....	123
98185.....	123
9819.....	116
98195.....	137
9823.....	114
98245.....	123
98265.....	127
98275.....	127
98285.....	122
9829.....	116
98334.....	110
98434.....	110
98544.....	123
98584.....	127
98589.....	23
98614.....	140
98634.....	122
98715.....	23
99109.....	123
99574.....	137
99585.....	127





# Restroom Partition Hardware

---

1	Latches
13	Hinges
37	Brackets
63	Strike & Keepers
83	Door Hardware Parts
93	Pilaster shoes
111	Headrails
117	Fasteners & Tools
127	Manufacturer Equivalent Parts



290 Oser Avenue  
Hauppauge, NY 11788  
Tel.: (631) 231-9400  
[www.jacknob.com](http://www.jacknob.com)